

iHome | control



SMARTPLUG

Firmware Update
for Android users
with access to an iOS device

■ Before you begin:

The following guide will walk through the steps of upgrading your SmartPlug's firmware from an iOS device. Please note you will need to have your Android and iOS device on the same network as your SmartPlug.

If you have any questions, please call our customer service team directly at 1-800-288-2792.

FIRMWARE UPDATE

STEP 1

Delete the plug from your Android device.

Open the iHome Control App.

Tap the (i) to the right of the plug name.

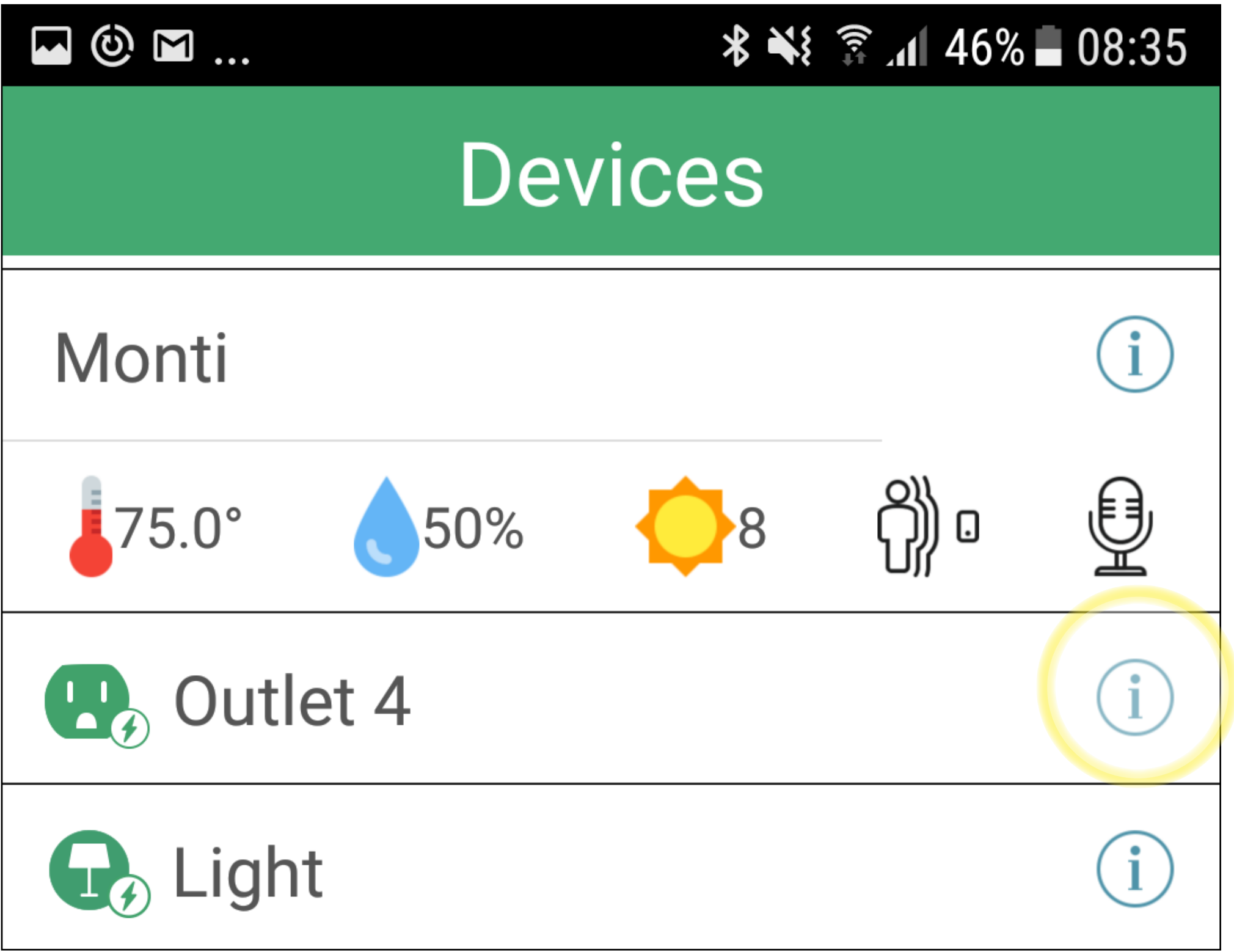
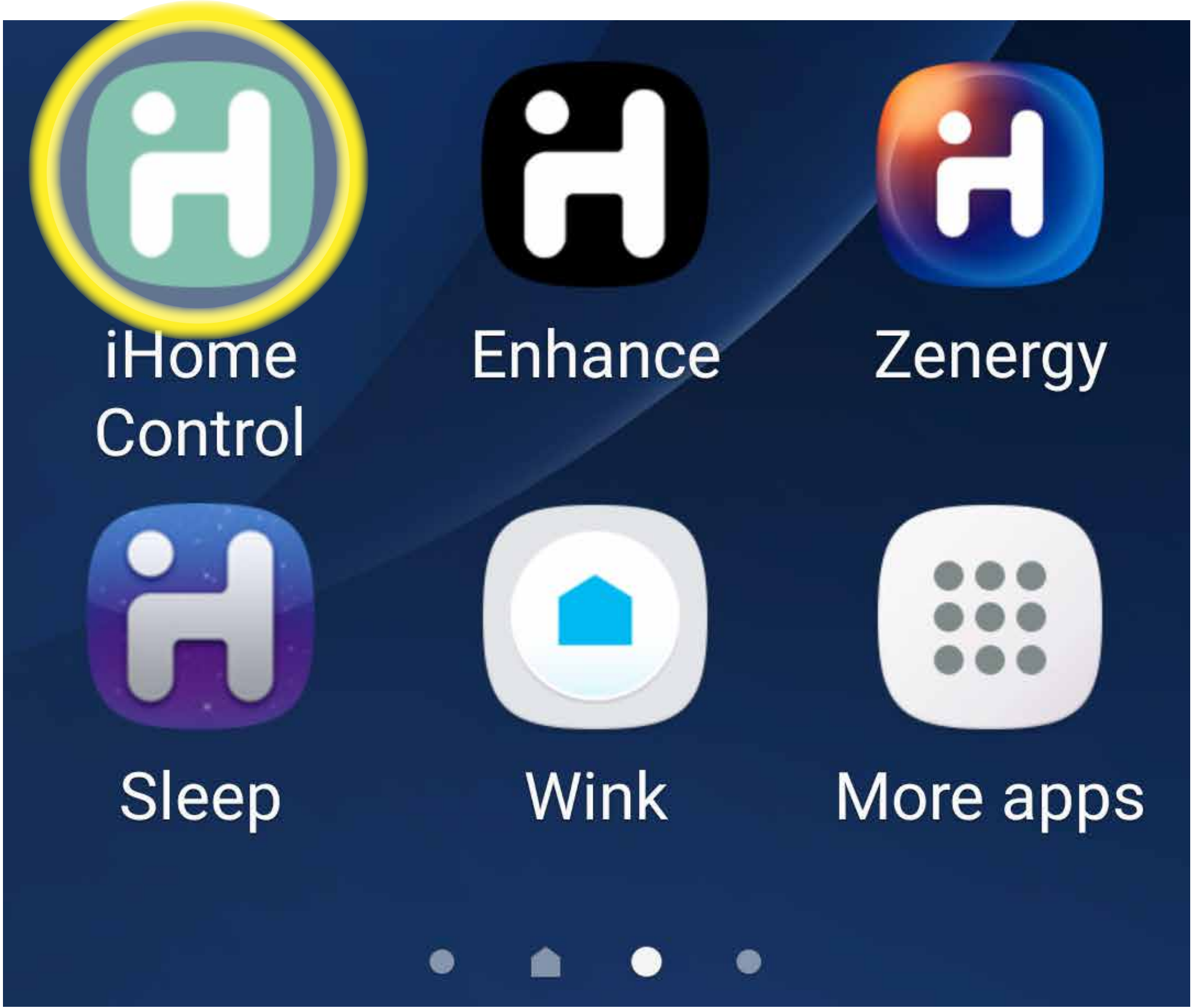

FIRMWARE UPDATE

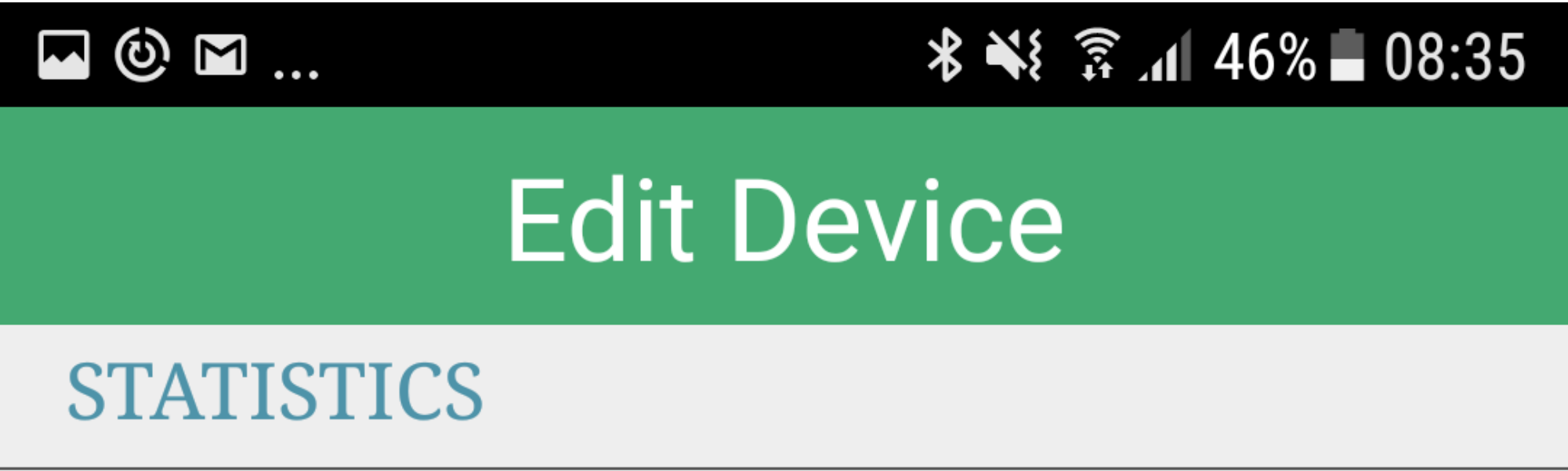

Scroll down and tap “REMOVE DEVICE”

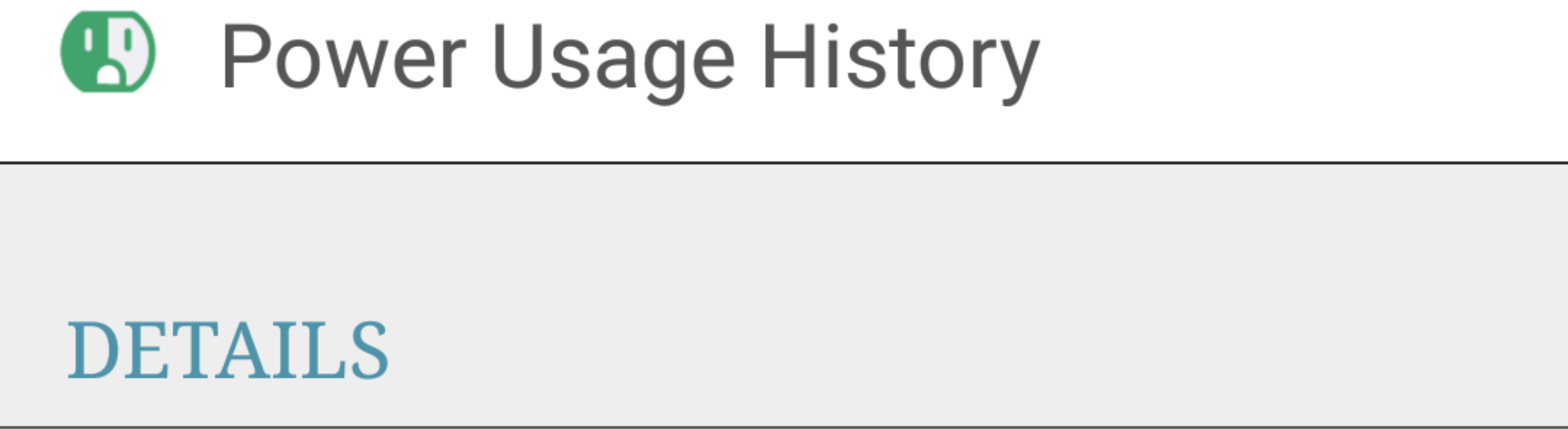

Tap “Remove” to confirm.

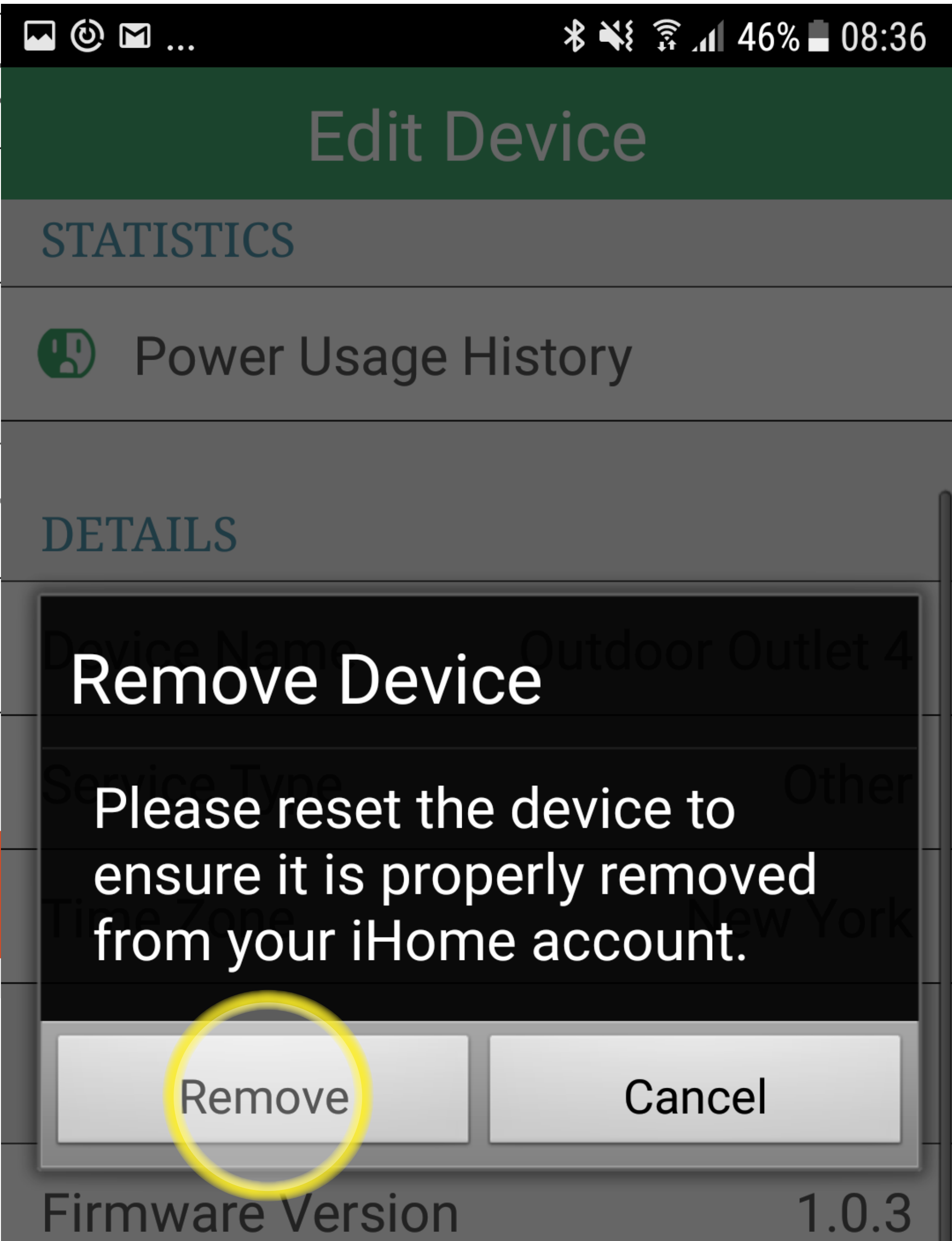
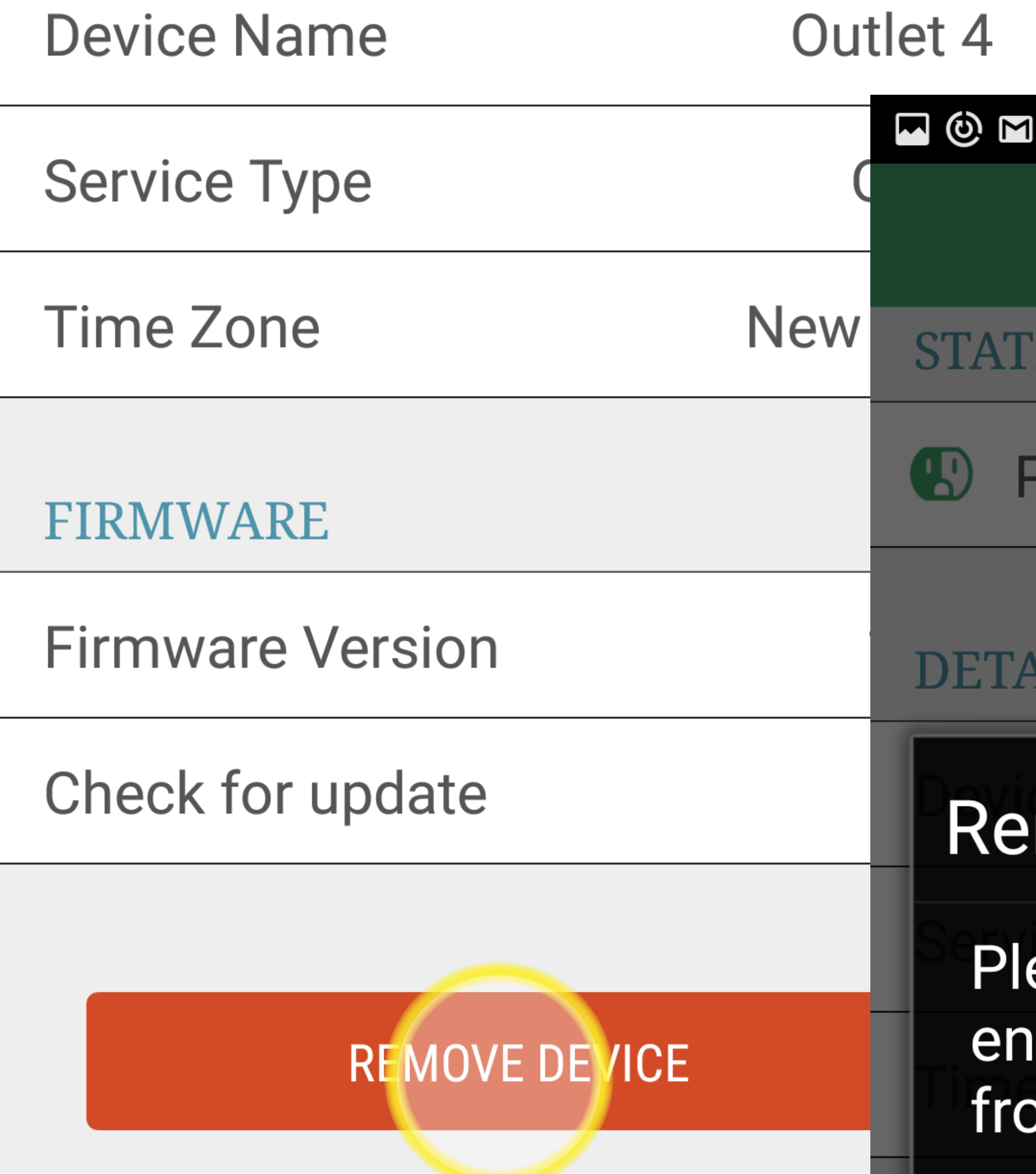

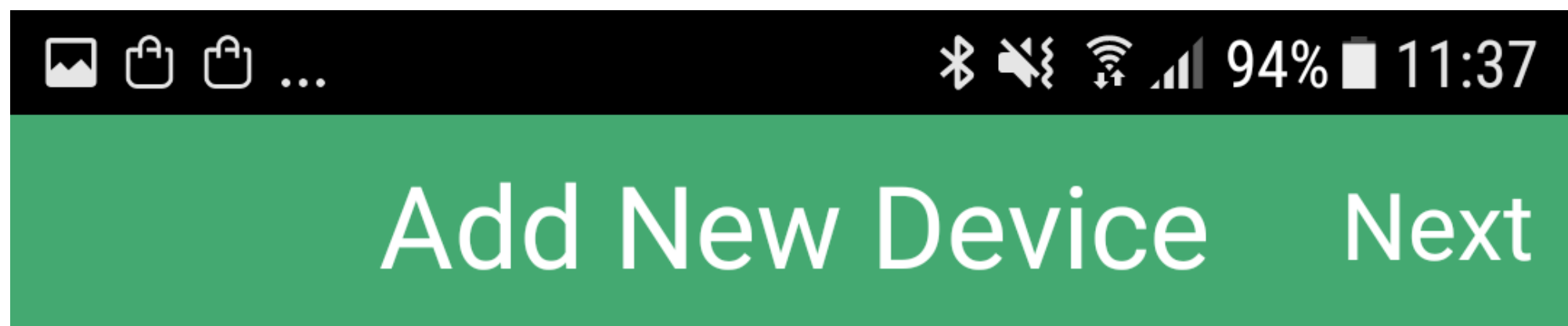

iHome SmartPlug

We recommend to reset your iHome SmartPlug before attempting the setup process. To do so, connect your SmartPlug to a powered outlet. Wait a few seconds then press-and-hold the button for 12 FULL seconds before releasing it. Your SmartPlug will reset and then the LED will blink green again to indicate it is ready for setup.

STEP 2

Reset the plug to ensure it has been removed from your iHome account.

- To reset:
Press and hold the power button on the corner of the plug for 15 seconds.

You will see the following behavior while holding the button:

- The LED indicator will flash red/green
- The LED indicator will turn off briefly.
- The LED indicator will quickly flash green.

Release the button at this point.

You are done!

FIRMWARE UPDATE

STEP 3

Connect the plug with iOS device (iPhone or iPad)

■ Navigate to Settings  on your iOS device.

■ Tap on the Apple ID, iCloud, iTunes & App Store.

■ Tap “iCloud”

■ Scroll down and make sure Keychain and iCloud Drive are turned ON. These settings must be ON to setup the plug.

Settings

Q Search



John Smith

Apple ID, iCloud, iTunes & App Store

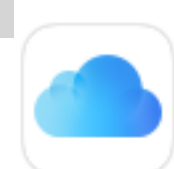

iCloud



iTunes & App Store



Set Up Family Sharing...



Siri



Keychain

On >



Find My iPhone

On >



iCloud Backup

On >



iCloud Drive



FIRMWARE UPDATE

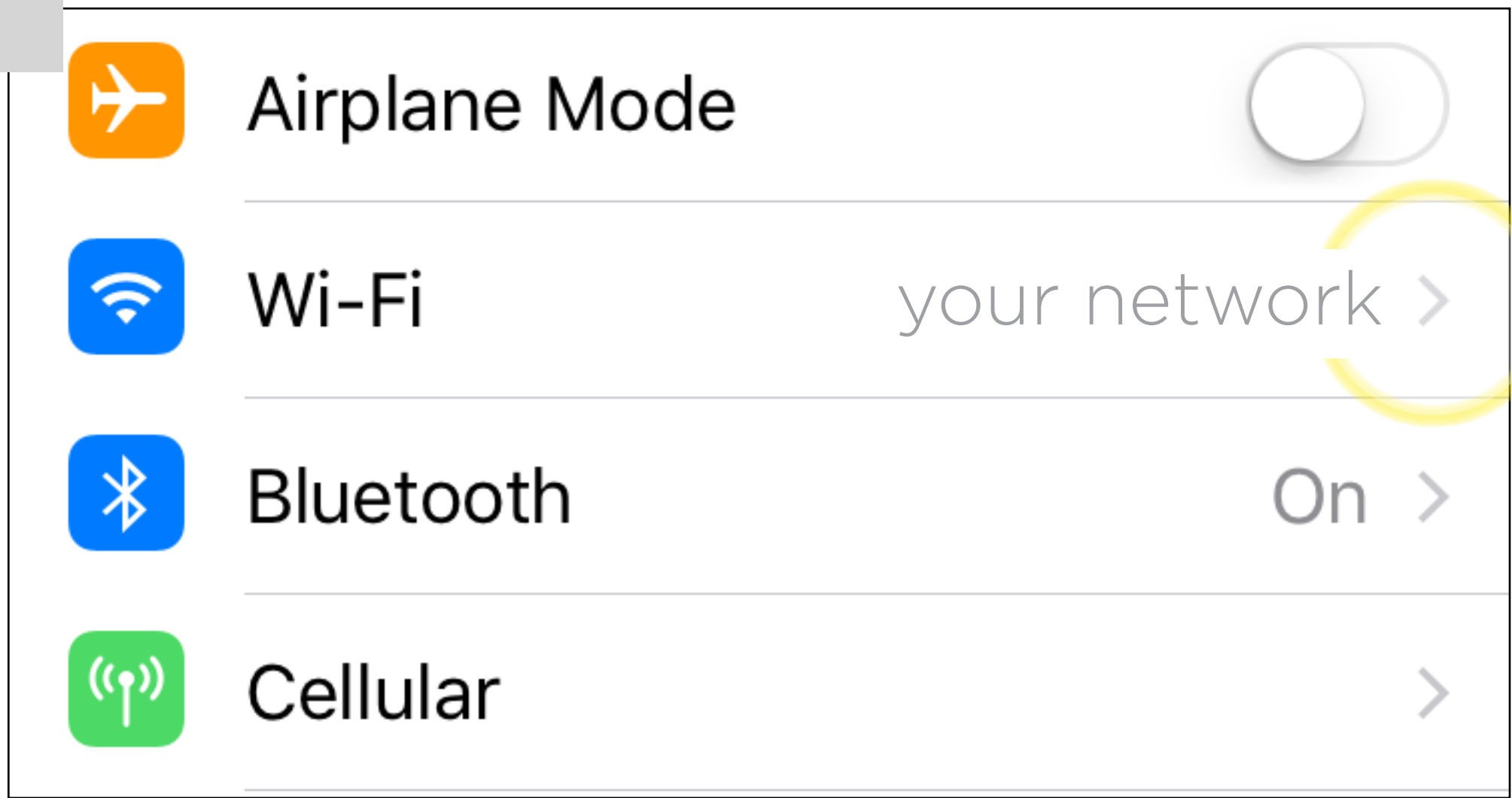

From your iOS device, make sure you are connected to your desired network (please note: the network must be 2.4Ghz).

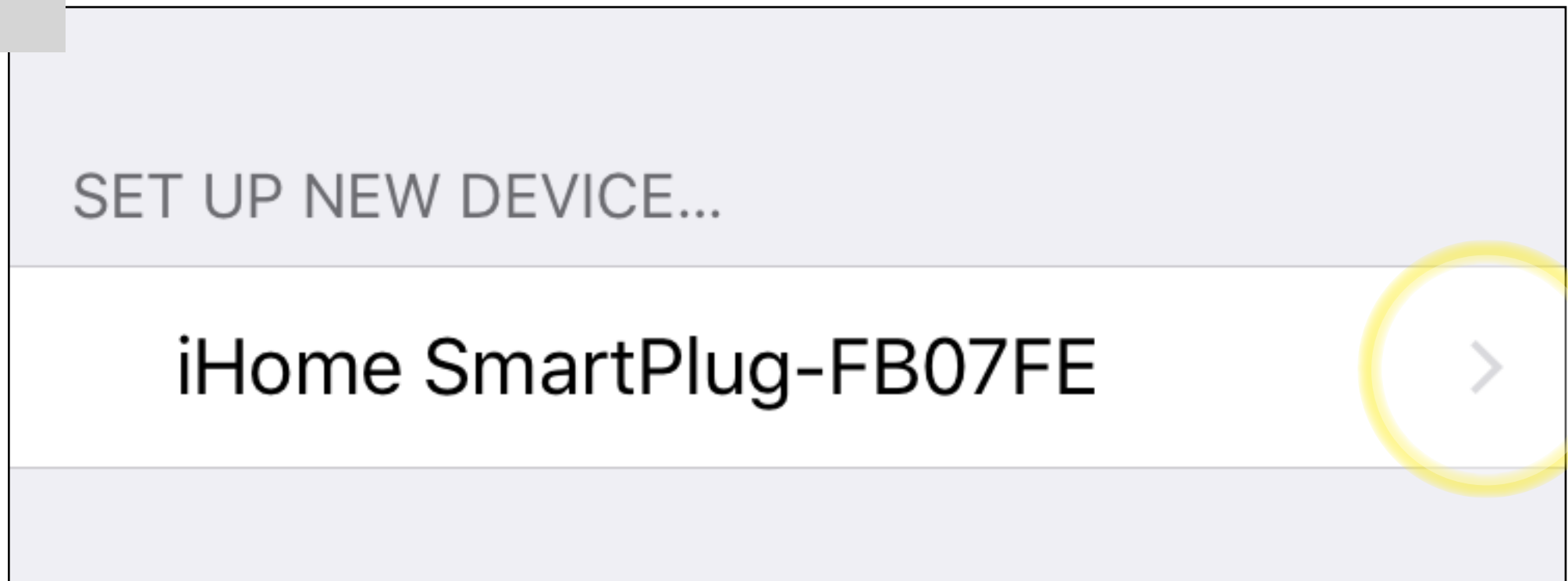

■ Navigate to "Wi-Fi" (within Settings ) on your iOS Device. Select your "Wi-Fi Network."

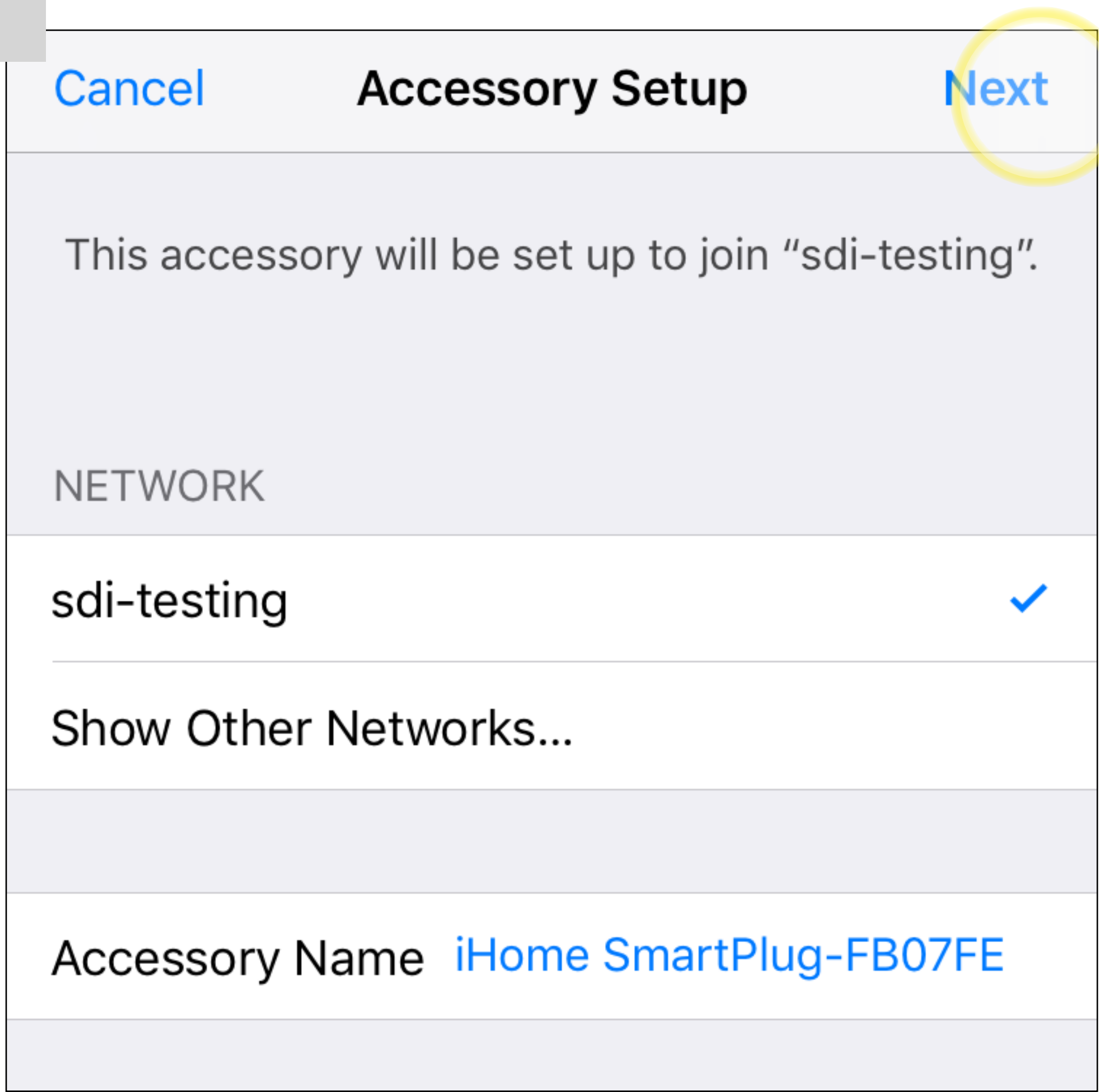

■ Scroll Down and Tap "iHOME SMARTPLUG xxxxxx."

■ Tap "NEXT" at the top right.

■ Tap "DONE" when the accessory joined the network.

FIRMWARE UPDATE

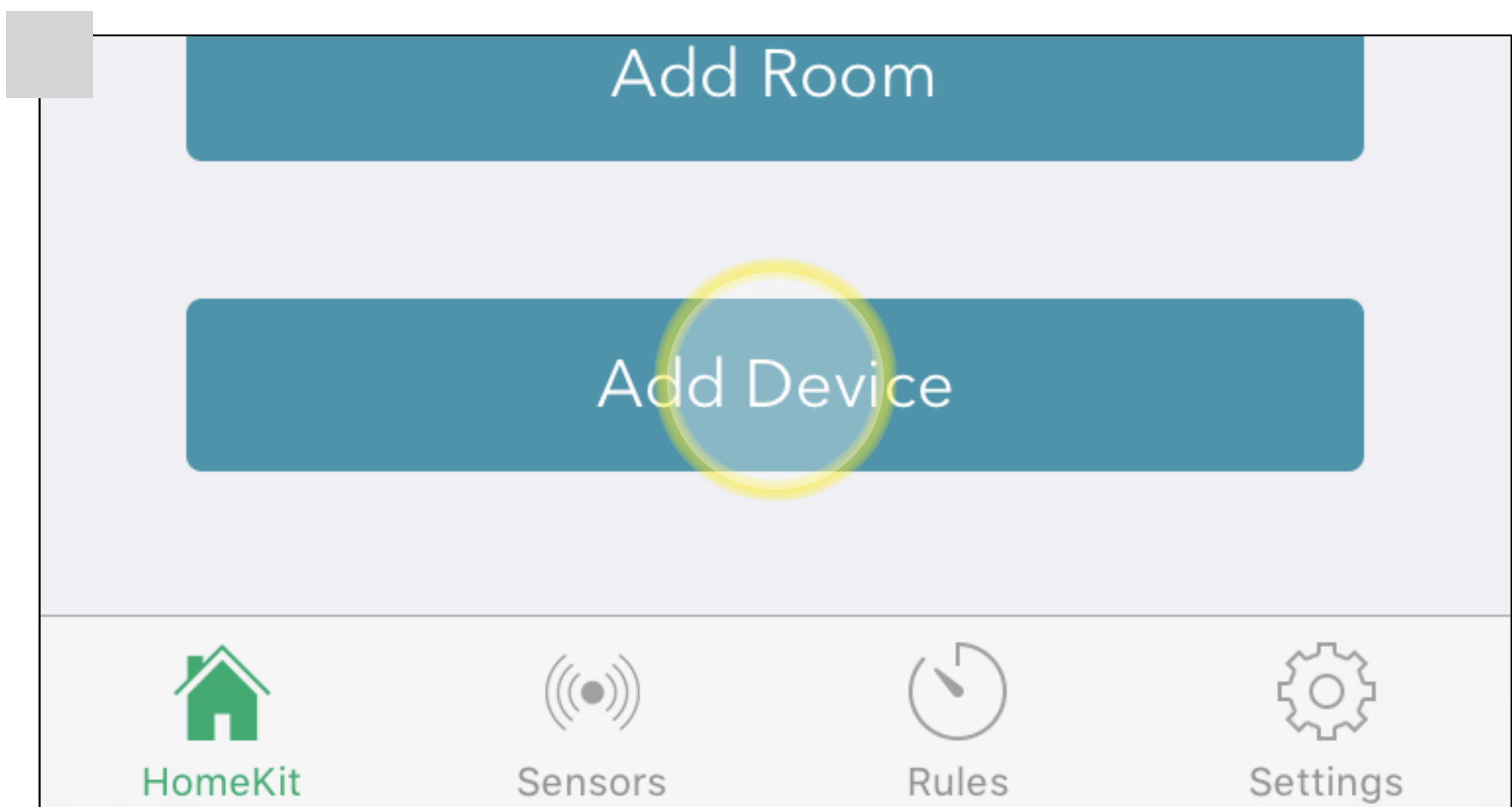

- Open your “iHome Control App.”
- Select “Add Device.” Make sure the reset plug is connected to a working outlet.

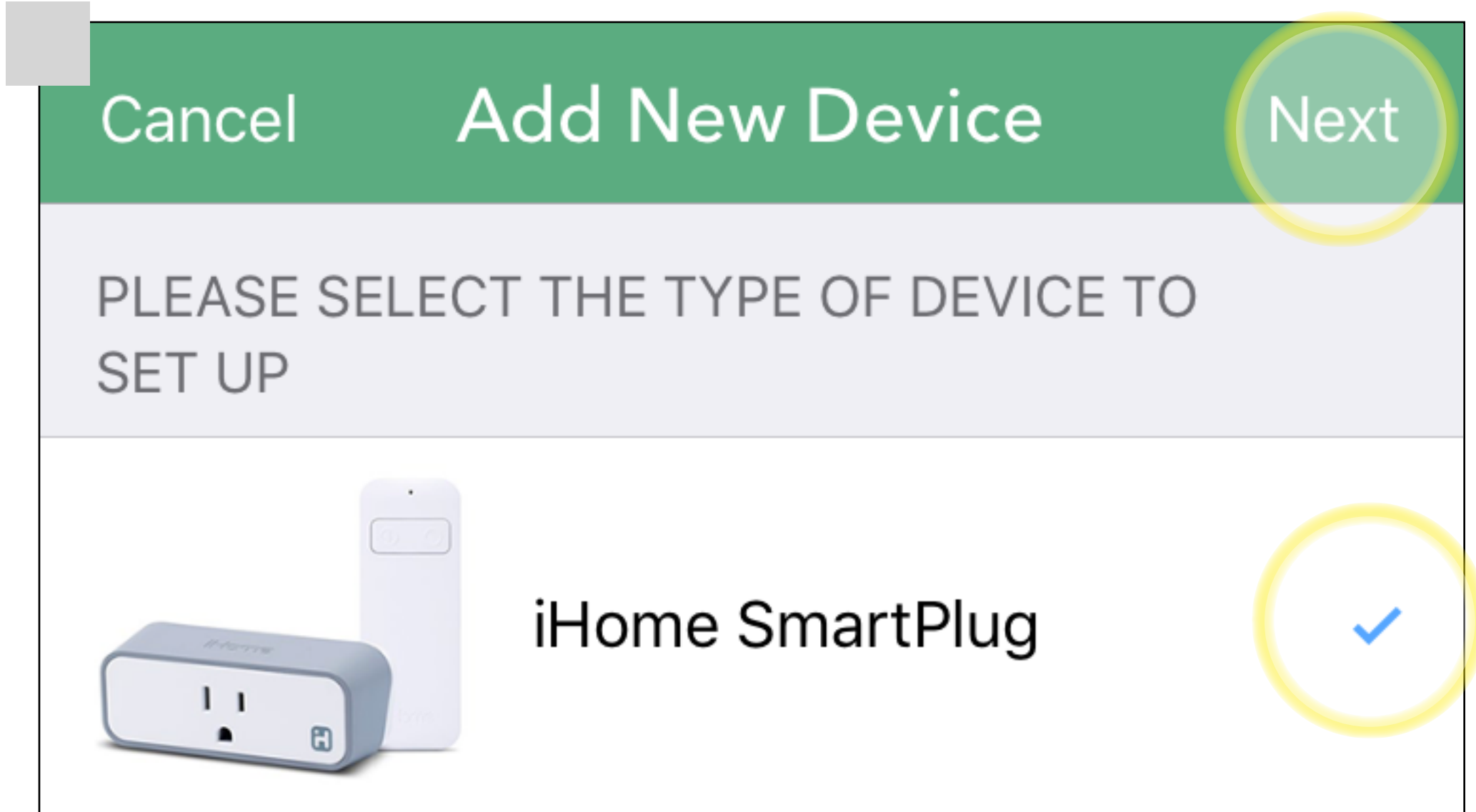

- Select “iHome SmartPlug,” and tap “Next” in the top right.

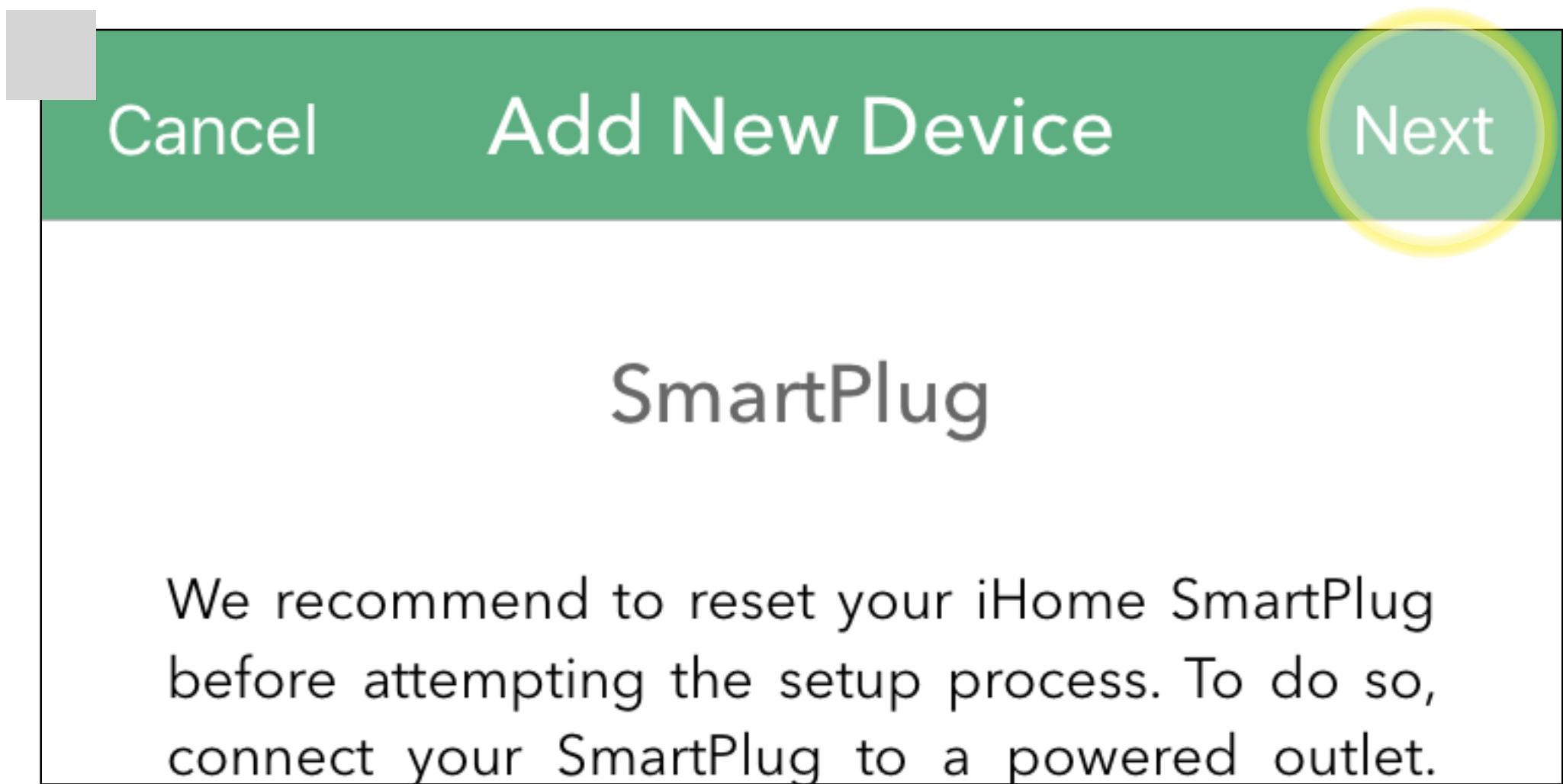

- Tap “Next” in the top right.

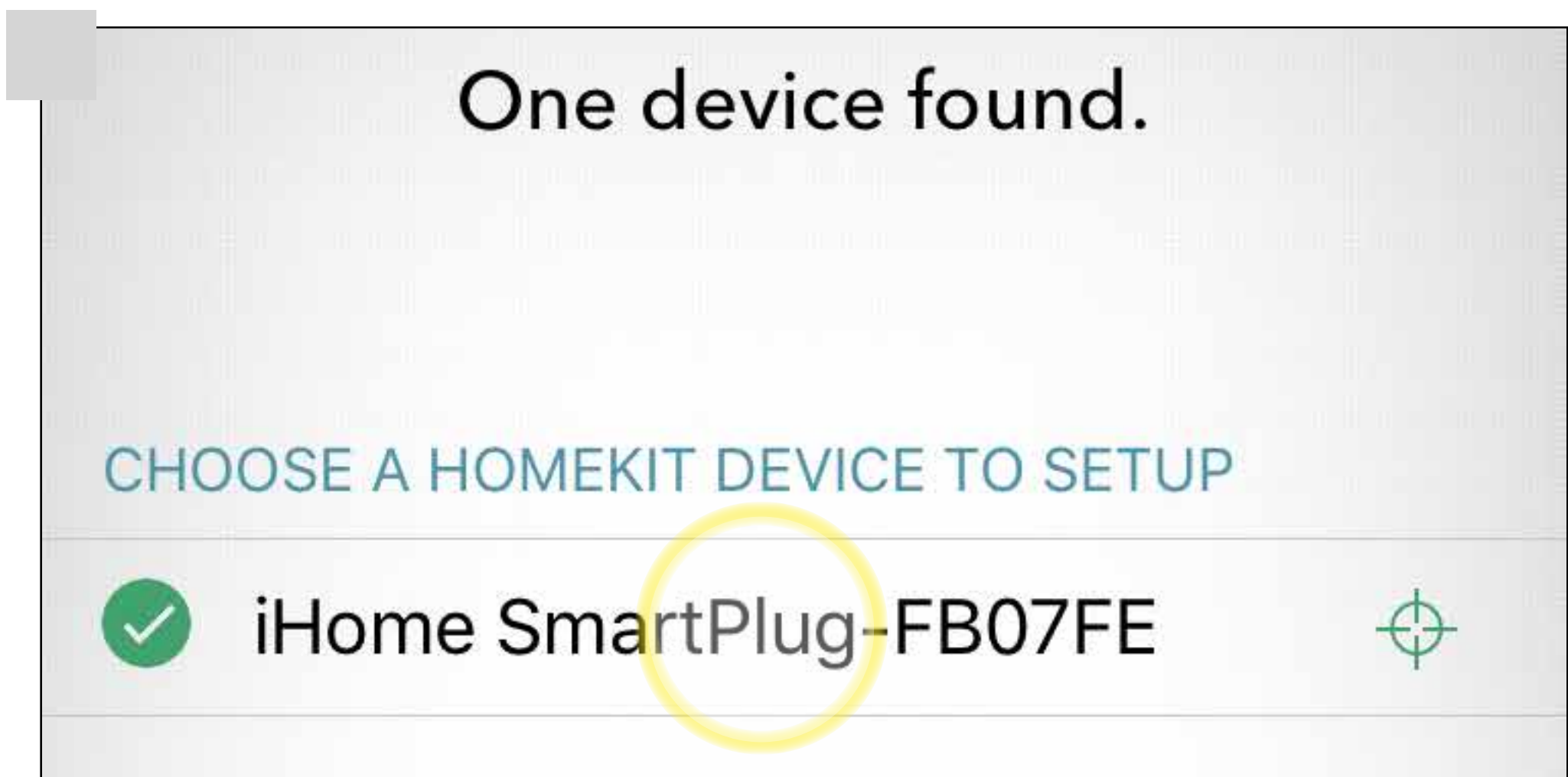

- Select “iHome SmartPlug-xxxxxx” and then tap “Continue.”

FIRMWARE UPDATE

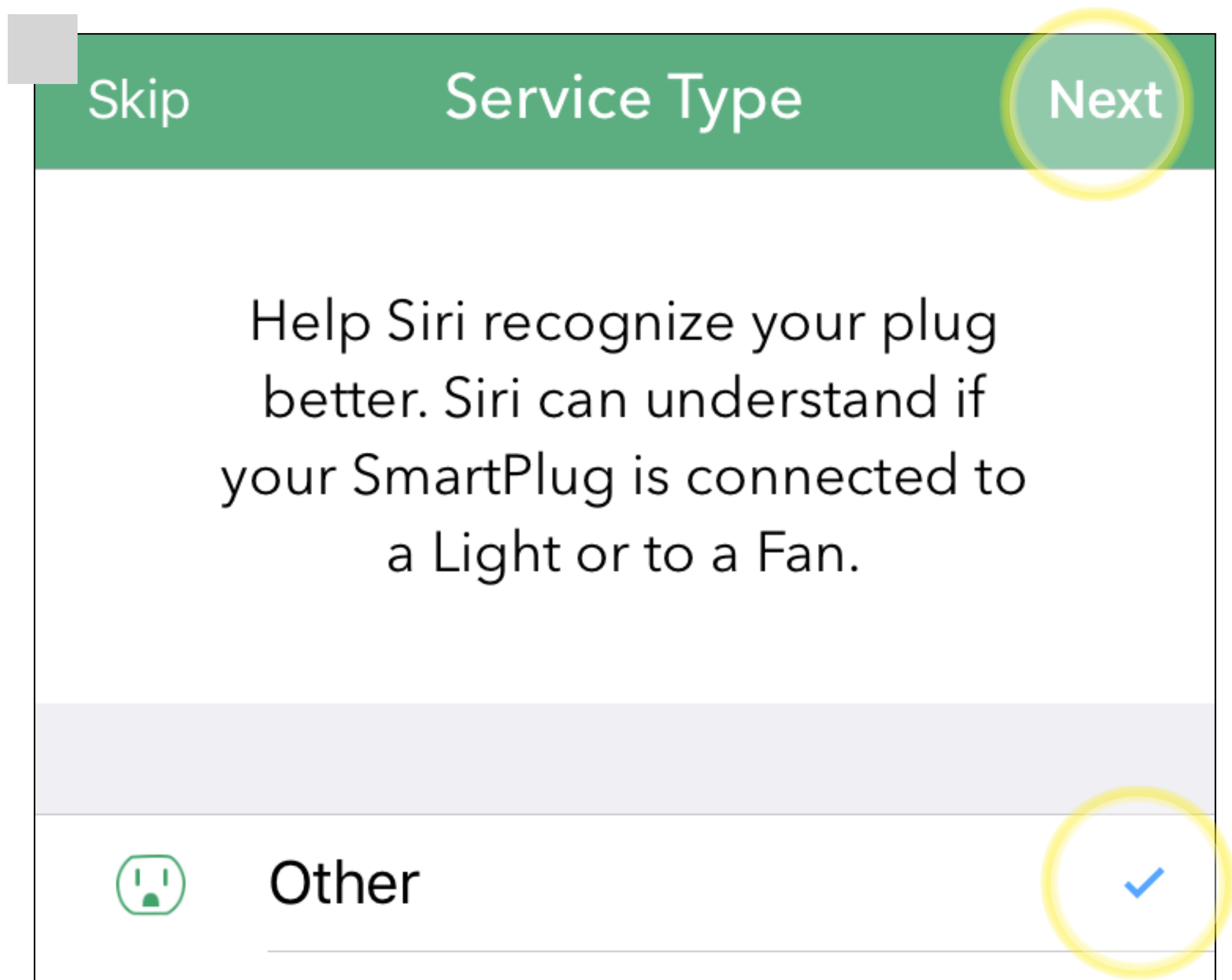

- Focus the iOS device's camera on the plug's accessory code. You can also enter the code manually if necessary.
- Select "Other" and then tap "Next"

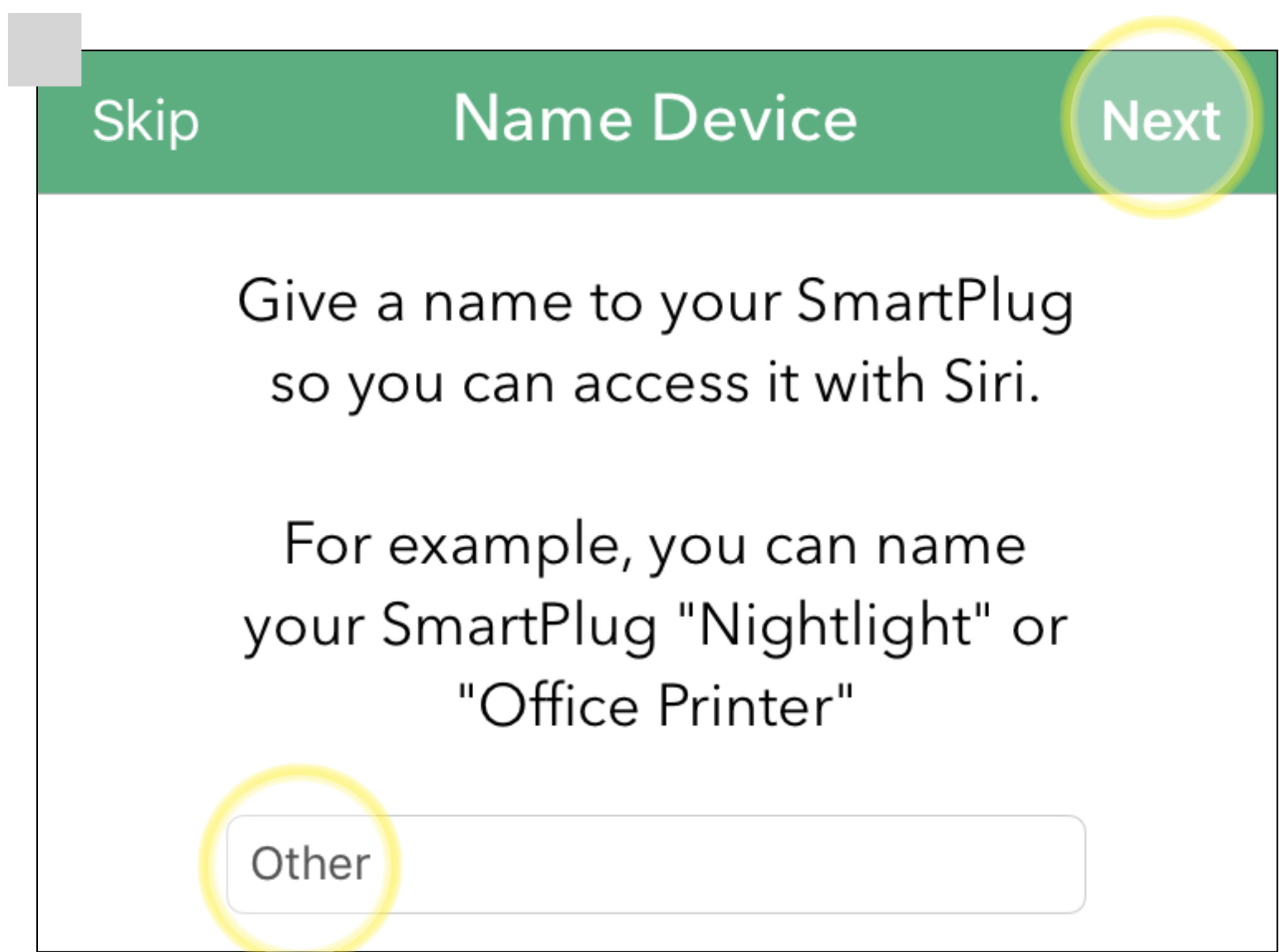

- Tap "Next" in the top right.
- Tap "Skip" no need to add a room at this time.
- The plug "OTHER" will show as connected.

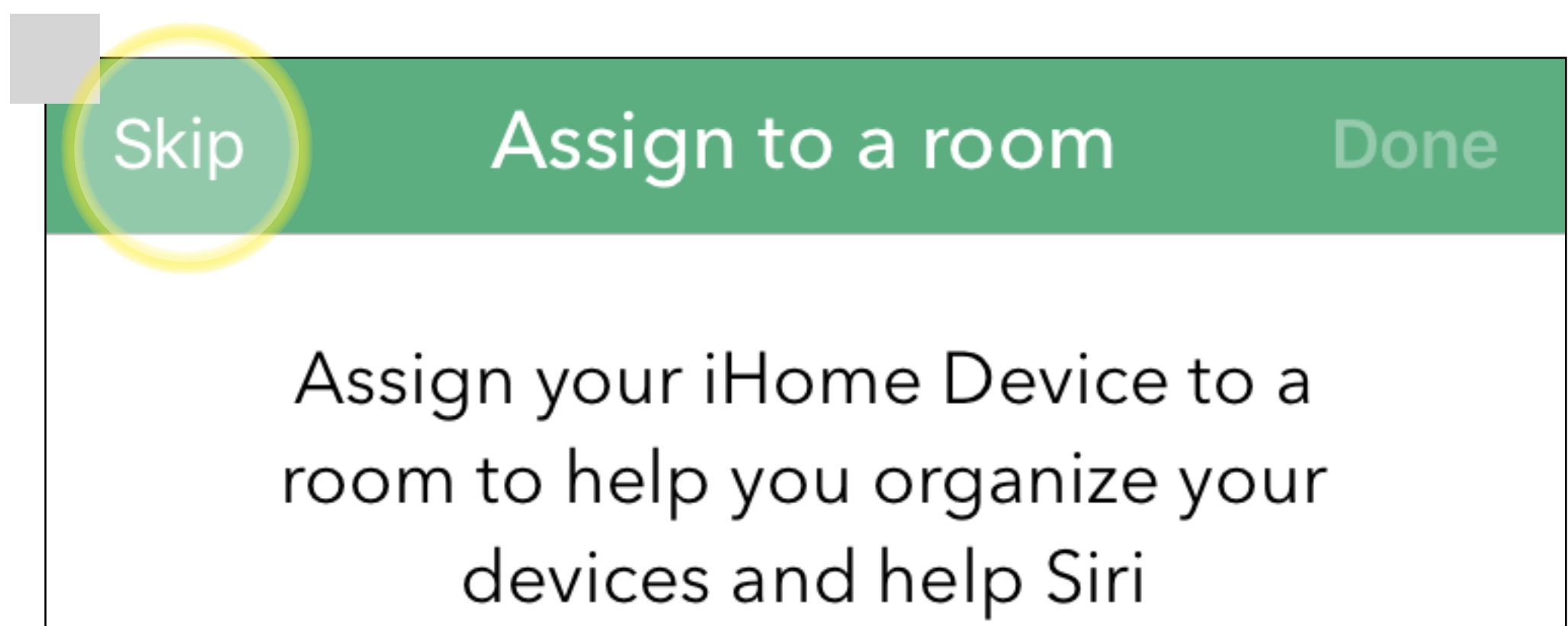

FIRMWARE UPDATE

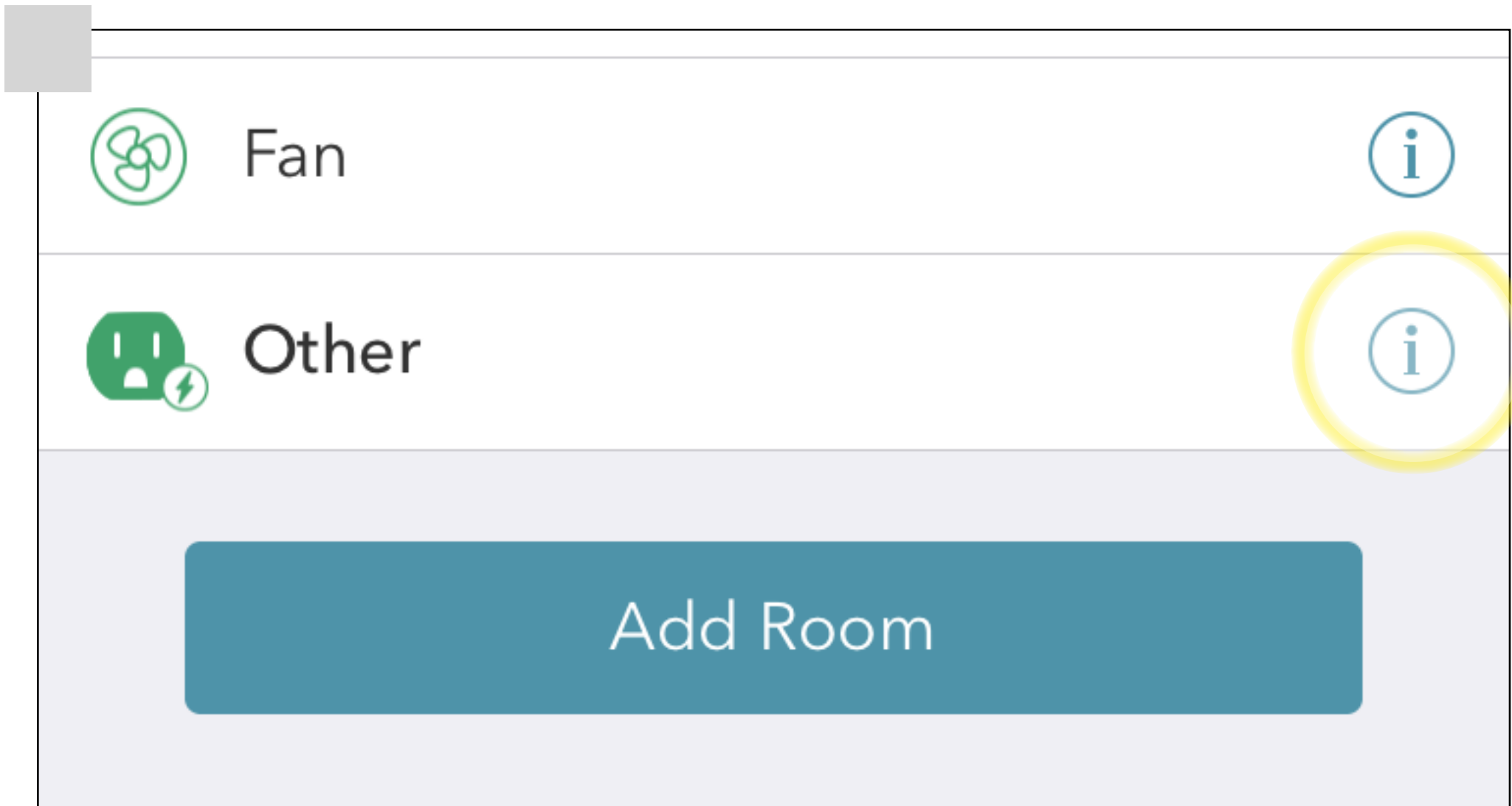

STEP 4

Tap (i) next to the plug name.

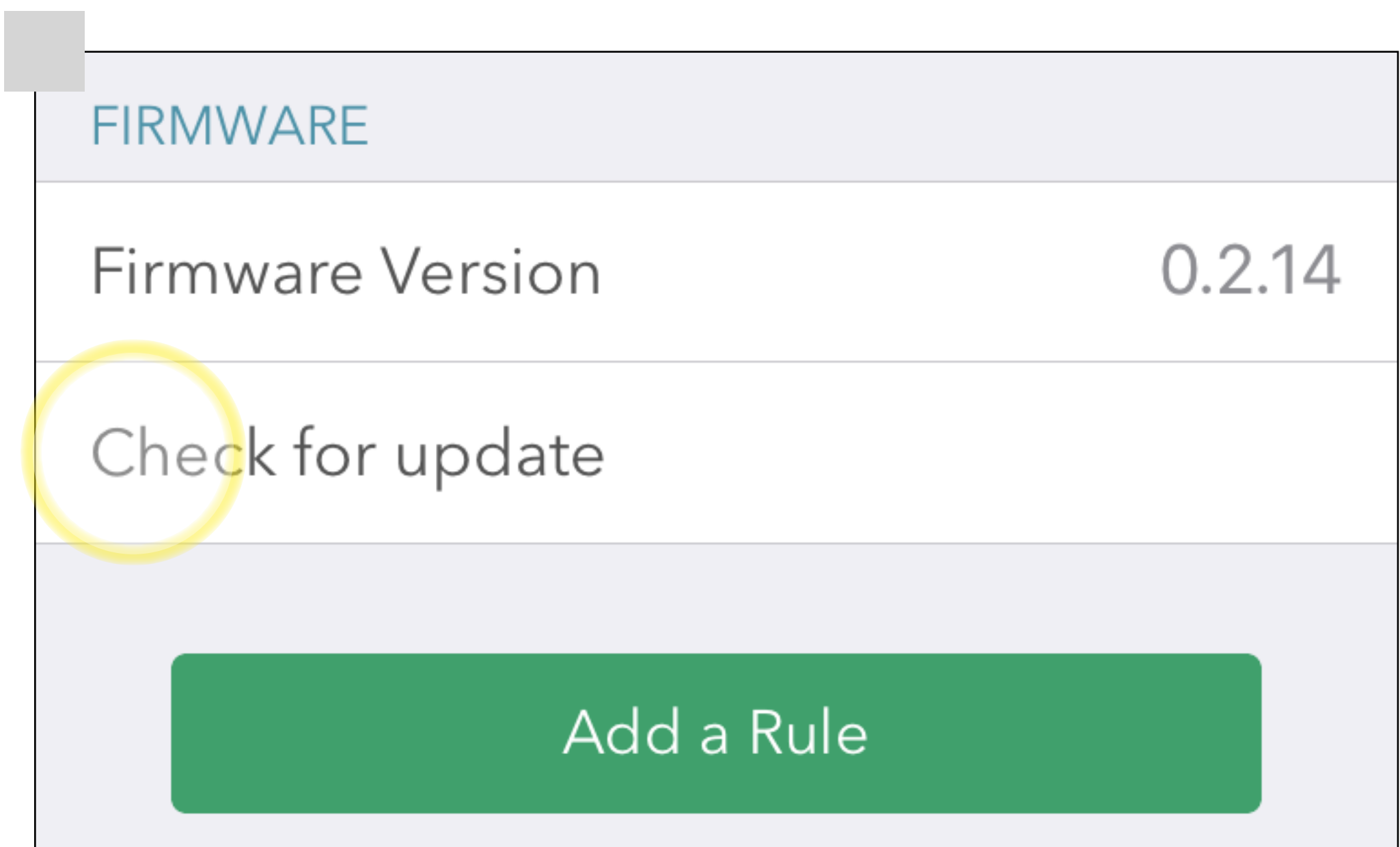

Scroll down and tap “Check for update.”

A pop-up message will let you know if there is a Firmware update.

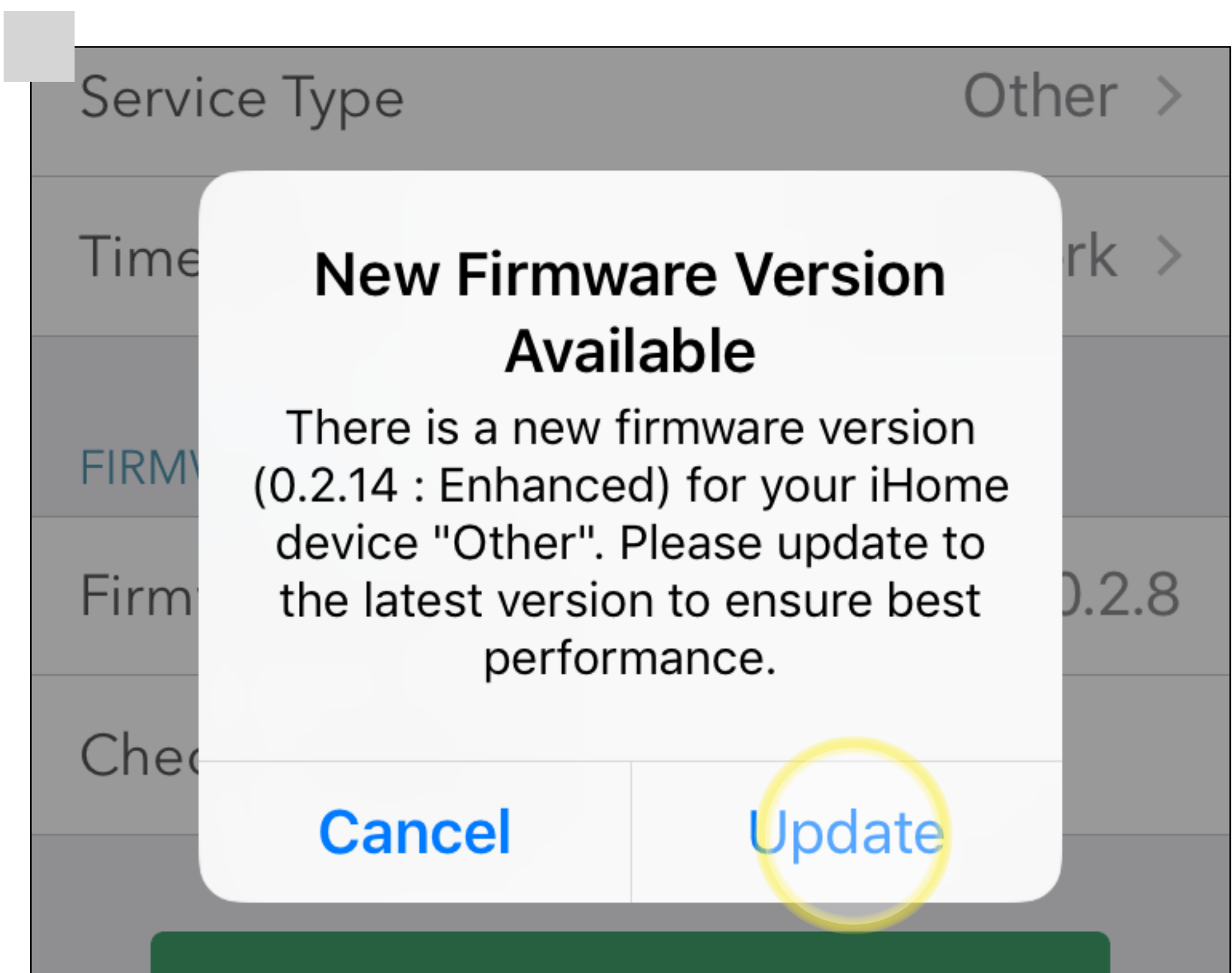

Tap “Update.”

FIRMWARE UPDATE

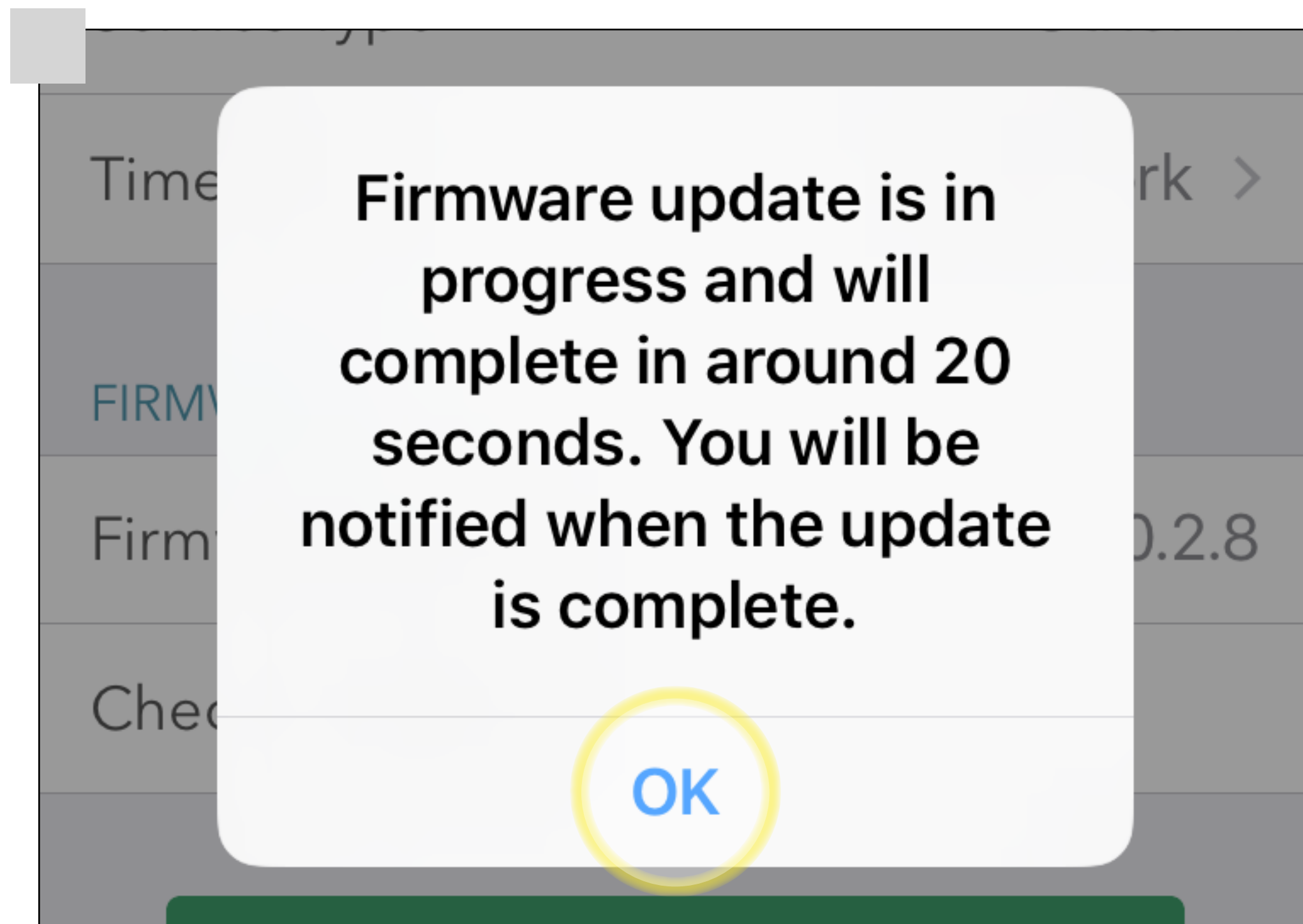

- Tap "OK" to acknowledge the pop-up message letting you know firmware update is in progress.

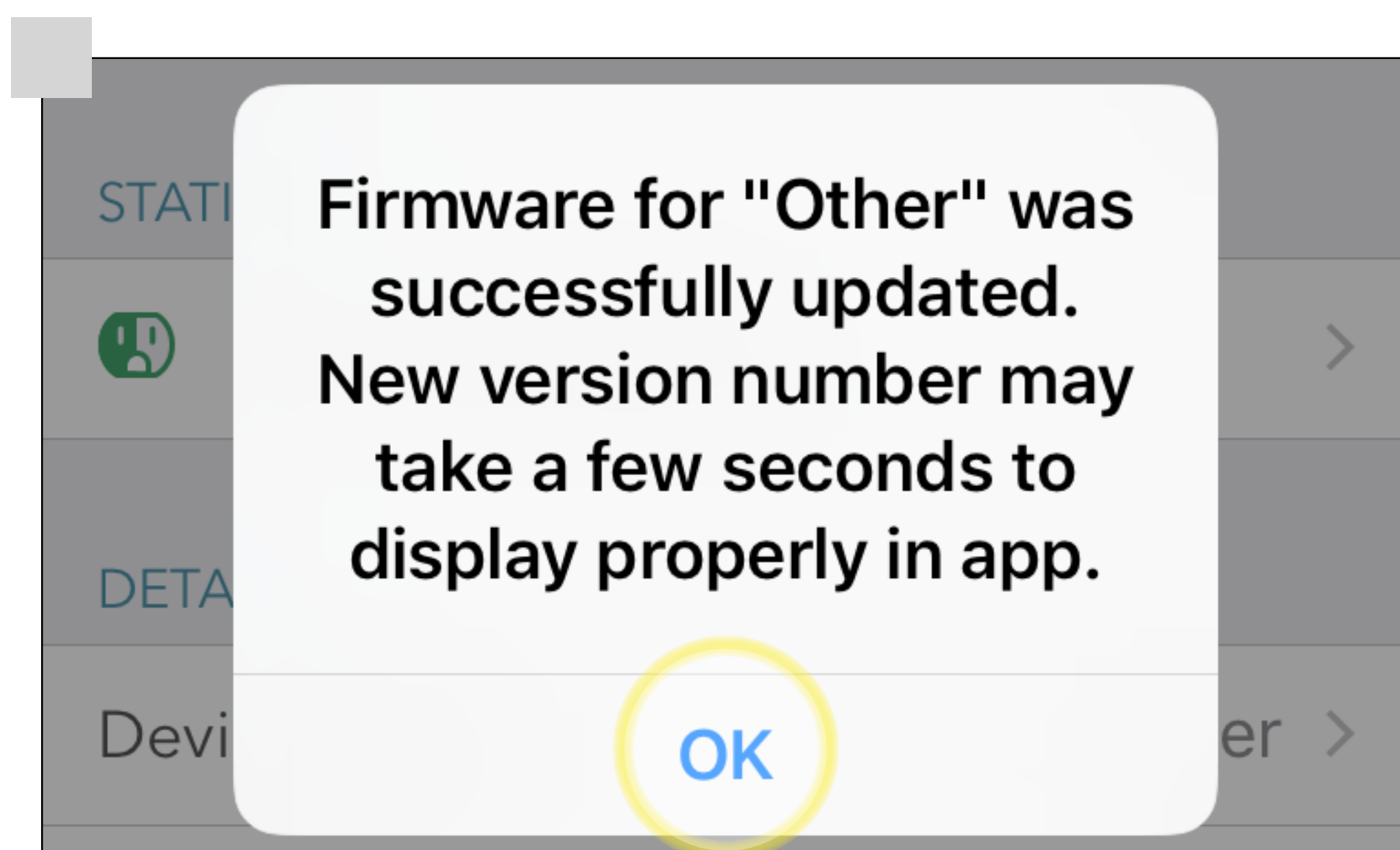

- Tap "OK" on the pop-up message letting you know the firmware was updated successfully.

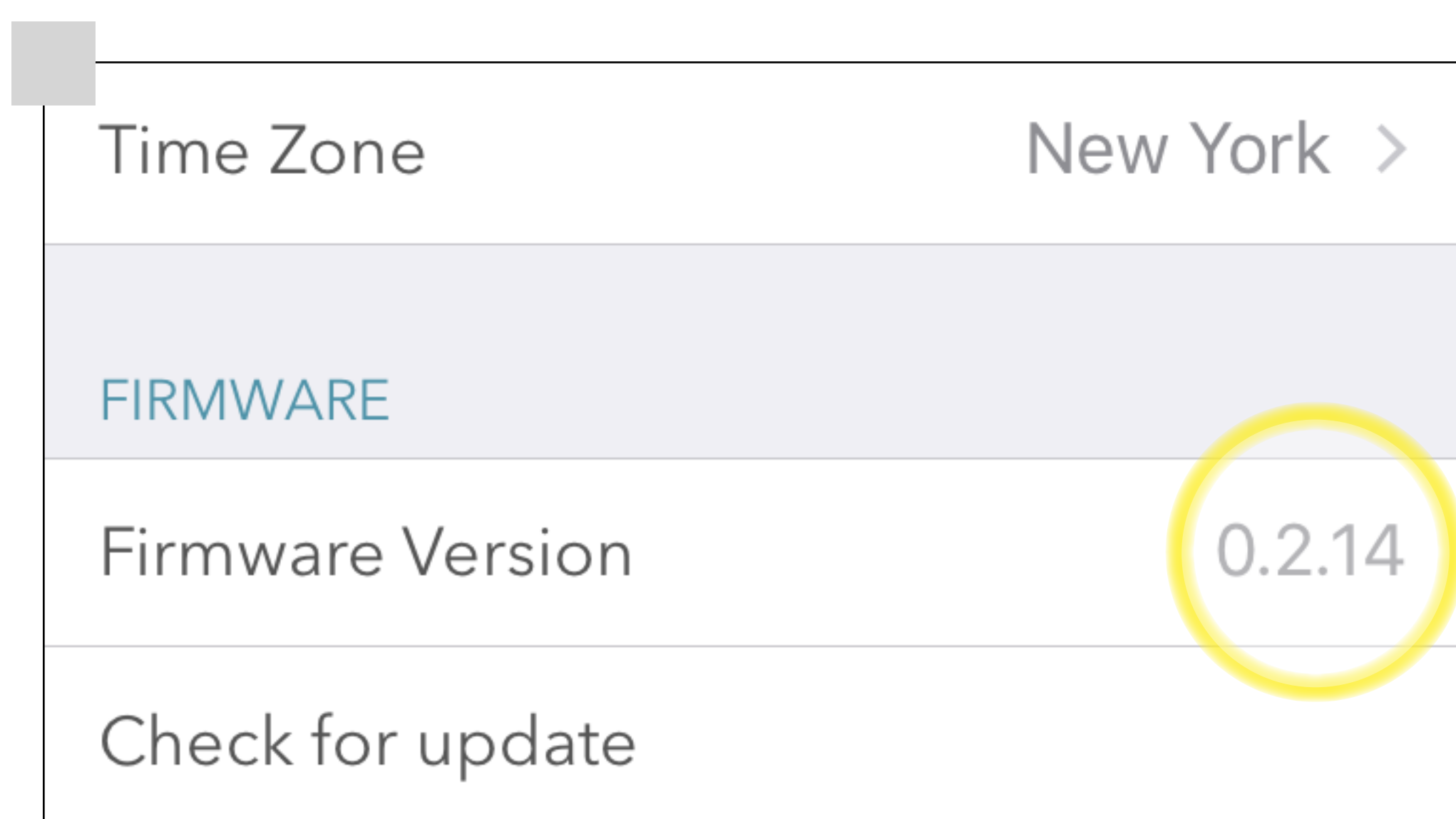

- Confirm the firmware version and tap "DONE" in the upper right hand corner.

Your firmware is now updated!

To continue using your Android device with your SmartPlug, you have two options.

OPTION A:

Share Access to Android device.

(use this option if you plan to keep this device paired with the SmartPlug.)

- Open iHome Control App.
- Open ⚙️ Settings section and Tap **Sharing**. Follow the on-screen instructions
- Download and launch the iHome Control app on other device(s)
- Accept invitation on other device(s)

OR

OPTION B:

Follow steps 5-7 to remove the plug from your iOS device and reinstall the SmartPlug on your Android device.

(use this option if you DO NOT want access to SmartPlug from your Android device)

FIRMWARE UPDATE

OPTION B:

STEP 5

Remove the plug from your iOS device.

■ Open “iHome Control app”

■ Tap (i) next to the plug you want to remove.

■ Scroll down and tap “Remove Device.”

■ Tap “Remove Device” again to confirm.

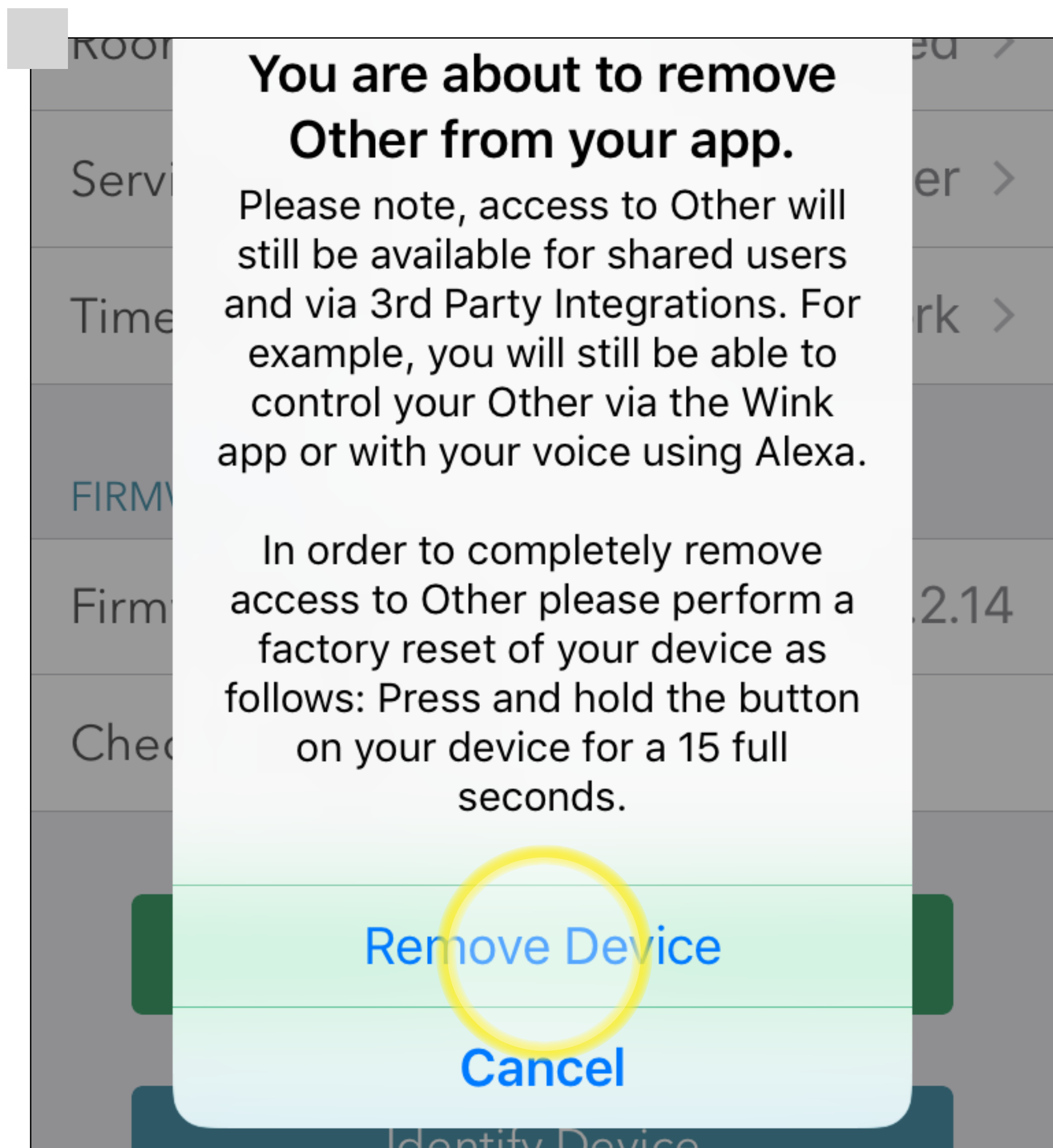
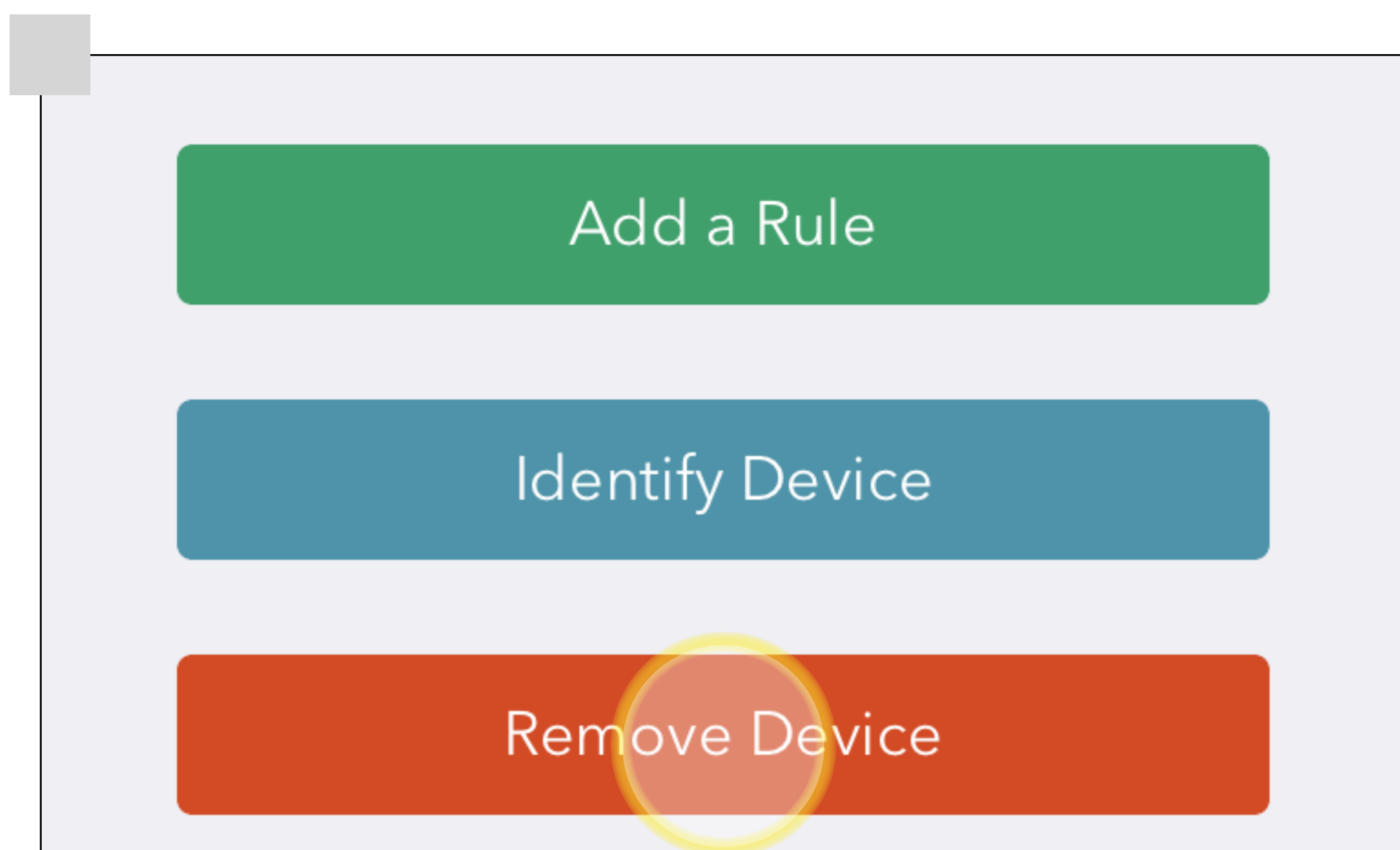
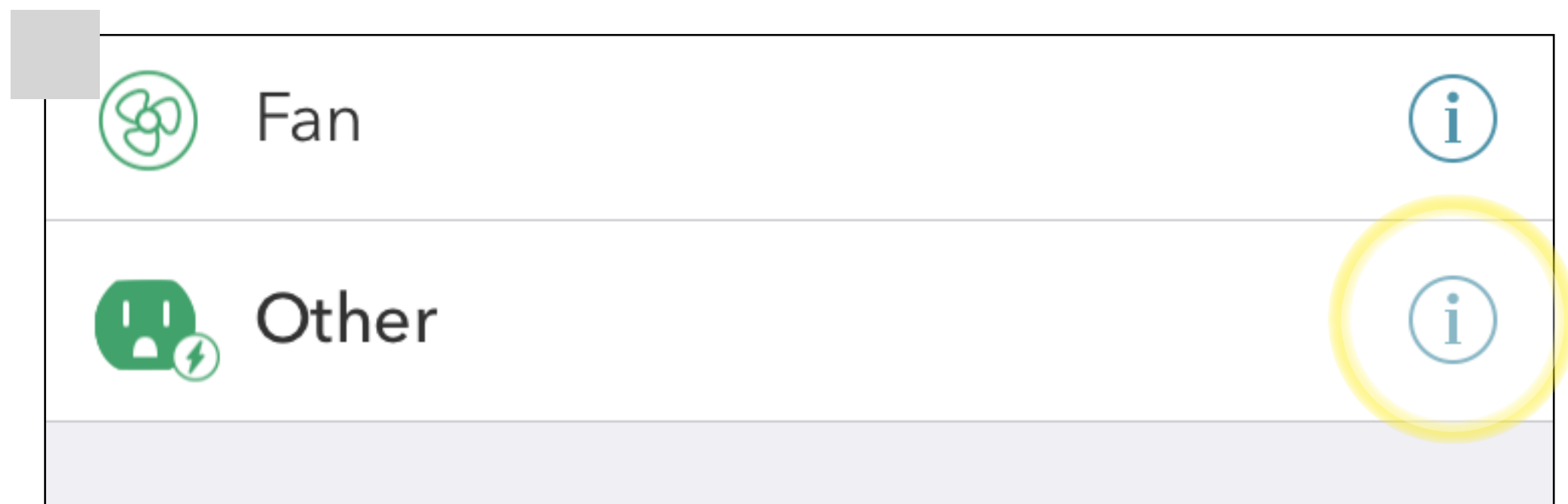

FIRMWARE UPDATE

STEP 6

Reset your Smart-Plug.

Press and hold the power button on the corner of the plug for 15 seconds.

You will see the following behavior while holding the button:

- The LED indicator will flash red/green
- The LED indicator will turn off briefly.
- The LED indicator will quickly flash green.

Release the button at this point.

You are done!

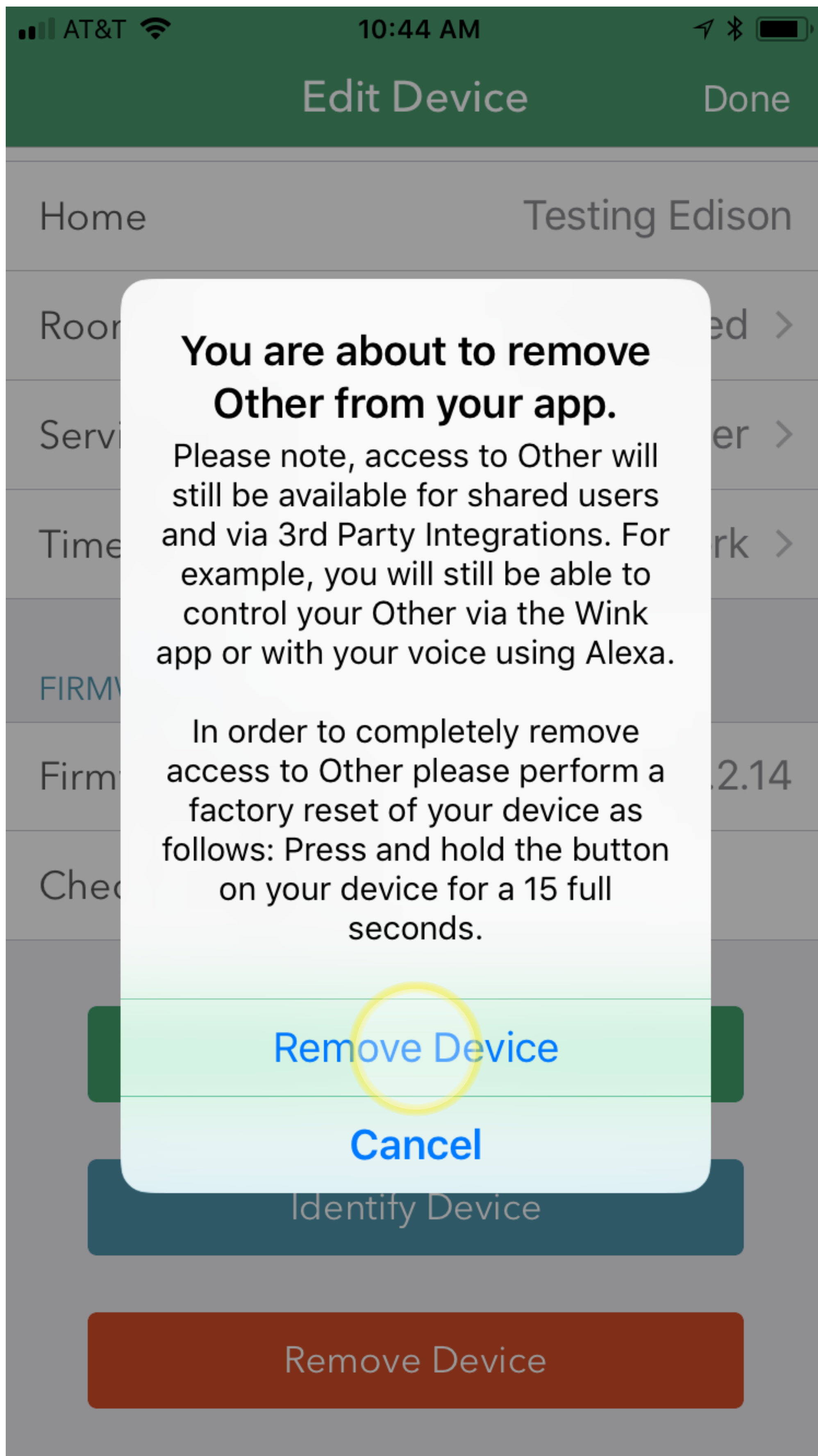

FIRMWARE UPDATE

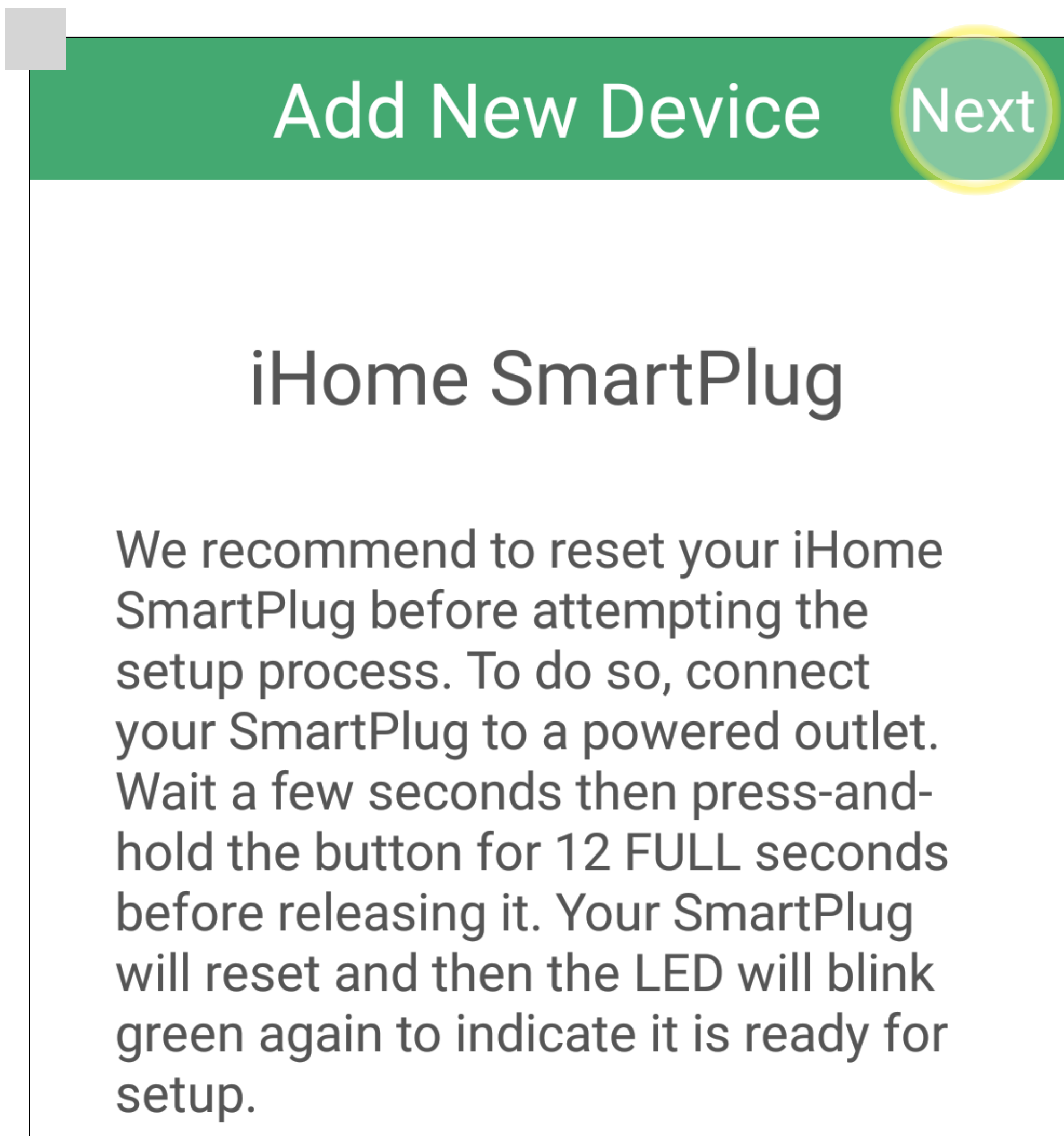
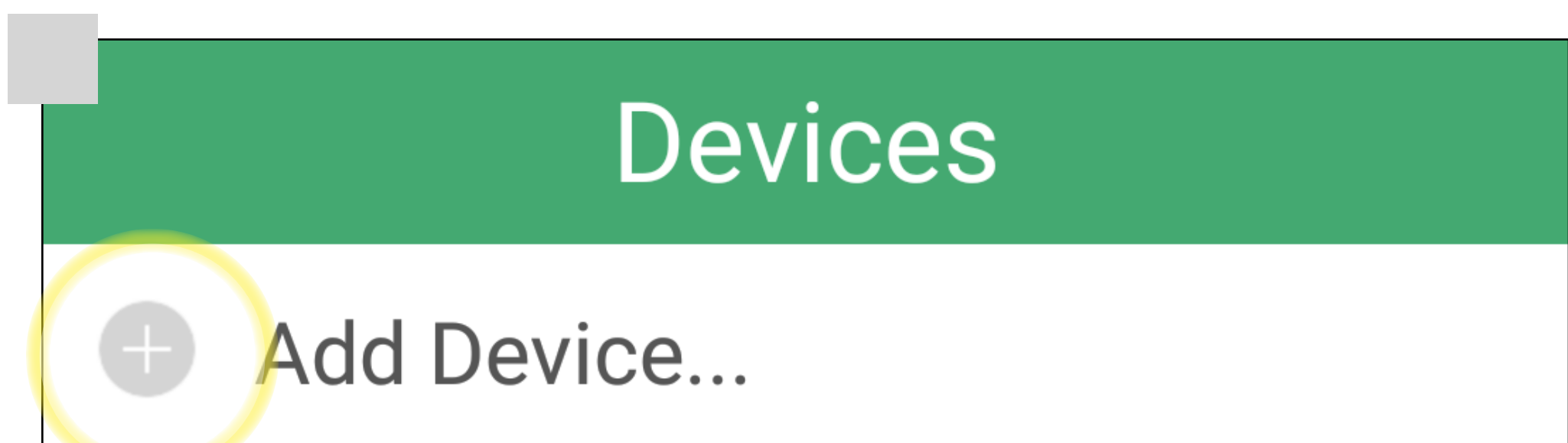

STEP 7

Re-Install the SmartPlug using your Android device.

- Open “iHome Control App.”
- Select “Devices” from the bottom navigation and tap “Add Device.”
- Select “iHome SmartPlug” and then tap “NEXT.”
- Reset the plug and tap “NEXT.”

FIRMWARE UPDATE

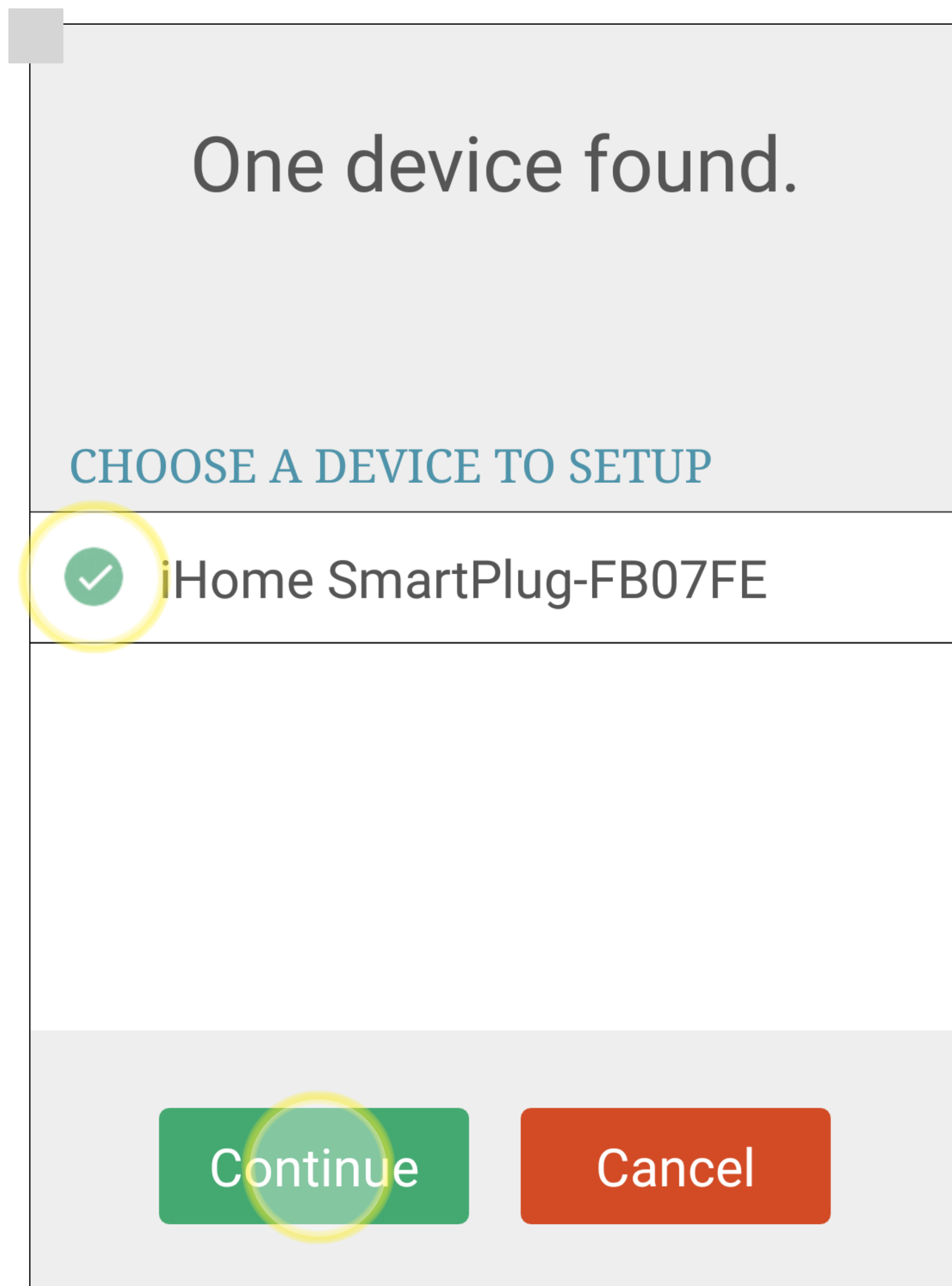

- Select the “iHome SmartPlug-xxxxxx” and then tap “CONTINUE”.
- Tap “CONTINUE” again at the bottom of the screen.
- Select how you will be using the plug (i.e. Light)
- The device you connected (i.e. “Smart Plug iSP6X”) will be at the top. You are done!

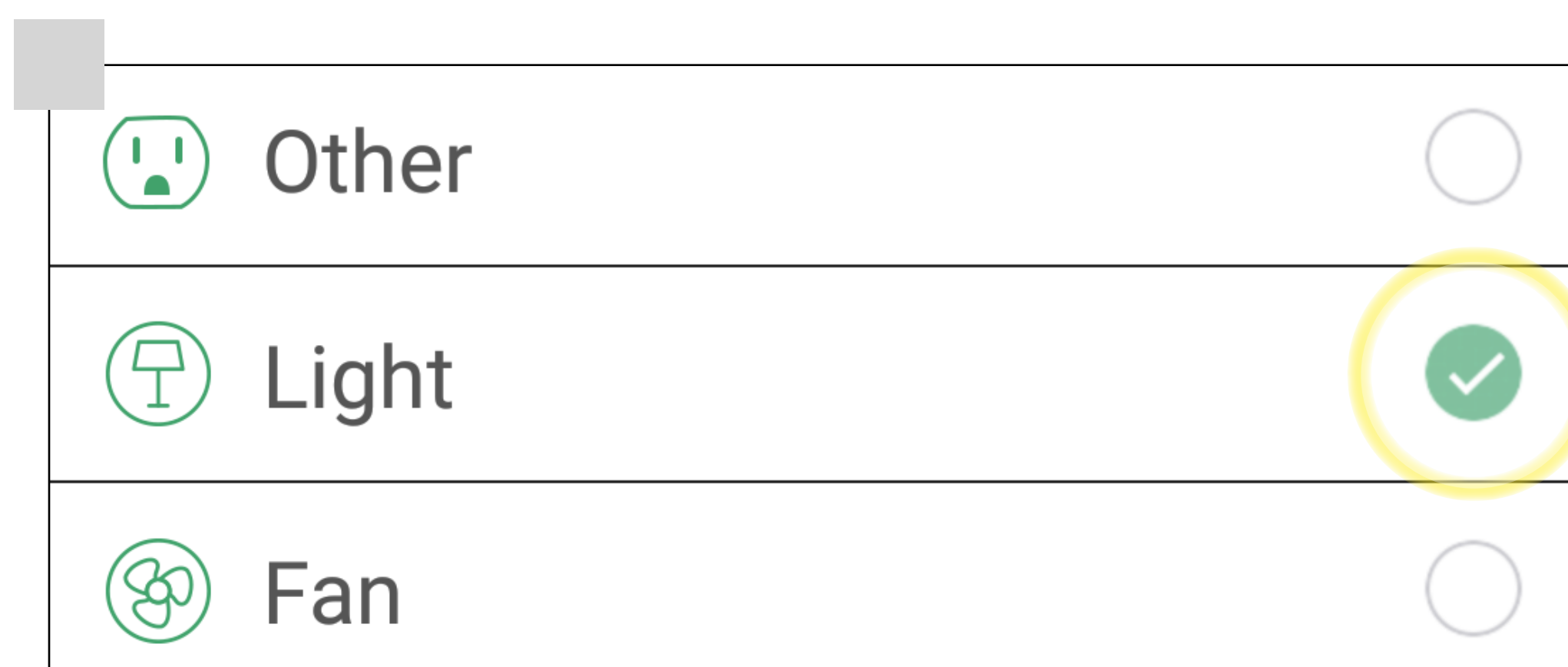
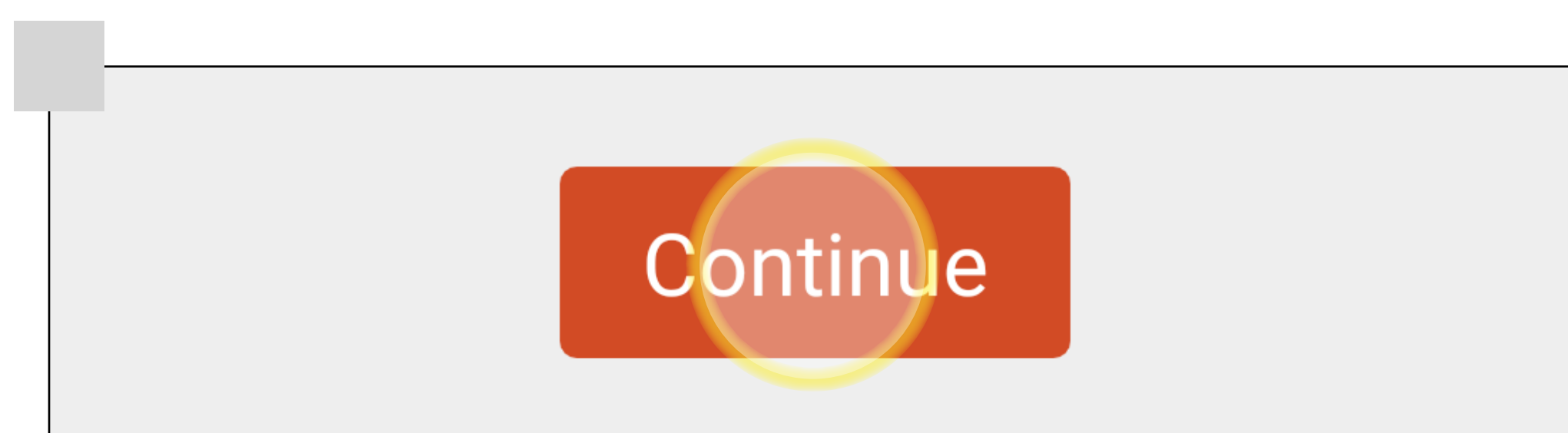

**Thank you for completing this tutorial.
Your plug should be all set for future updates.**

**If you have any questions, please call our
customer service team directly at 1-800-288-2792**